The Fresno Morning Republican.

VOL. VI. NO. 193 — FRESNO, CALIFORNIA, THURSDAY, SEPTEMBER 21, 1893 — PRICE—5 CENTS

EVENTS ON THE COAST

Rear End Railroad Collision at Merced.

A PROMINENT MAN MURDERED

Dr. West of San Francisco Implicated in the Mysterious Disappearance of Miss Gilmore.

MERCED, September 20.—Passenger train No. 20, northbound, ran into an open switch when approaching this station at 2.30 this afternoon. The engine crashed into a freight train standing on the side track, smashing one box car and tearing the cow catcher off the engine, besides doing other damage. Just before the collision the engineer reversed his engine and the fireman jumped off. The fireman's leg was injured in jumping. A colored woman passenger was thrown forward over a seat and injured, it is not known how seriously.

MURDEROUS MEXICANS.

In an Attempt at Robbery They Kill a Prominent Man.

TUCSON, A.T., September 20.—Colonel Francis W. Oury of this city, was shot and instantly killed at Arivaca, A.T., last night at 10 o'clock by three masked Mexicans. They entered the hotel where he was sitting, to rob it. They shot at the proprietor and a bystander, both of whom fled. Colonel Oury was a graduate of the University of California at Berkeley, was an able mining engineer, and was, at the time of his death, colonel on the staff of Governor Hughes.

A Doctor Implicated.

SAN FRANCISCO, September 20.—The police are looking for Dr. Eugene F. West, who they think is responsible for the death of Miss Addie Gilmore, the young woman whose head was found floating in the bay. The police have the theory that Dr. West performed a criminal operation on the young woman which resulted in her death, and that in order to conceal the evidence of his crime he cut the body up and threw it into the bay. Until yesterday, West had an office on Turk street, this city, but he disappeared yesterday afternoon when the fact was published that the head had been identified.

LATER—Dr. West was captured by the police this evening and is now in custody.

Failed to Agree.

MODESTO, September 20.—The jury in the Tynan case, the missing capitalist, which retired at 11 o'clock last night, came into court today at 1 o'clock and stated they could not agree. They stood seven to the theory that Tynan was dead and four that he was living, and did not change from first to last.

Two for Deportation.

TACOMA, September 20.—United States Commissioner Clifford today ordered deported two of the fifteen Chinese arrested Sunday near Olympia for being unlawfully in the country. The remaining thirteen will be tried Monday.

PACIFIC COAST ITEMS.

The typhoid epidemic at Vallejo in the Orphans' Home there has been stayed.

Fred Hubbell was crushed by a car at Doughty's mill, Santa Cruz county, Sunday, and died from the shock.

Ernest Smith was gored by a bull at the insane asylum at Stockton, and will probably die from his injuries.

Monday the recently smuggled Chinese captured near Olympia paid $80 apiece to be safely landed in this country. The vessels engaged in the traffic are known, and will be seized.

[illegible] Hawley at Carson, Nev., cut [illegible] the verdict obtained by Mrs. H. from Sa[illegible]son against the Southern Pa[illegible] case, [illegible] the death of her husband from [illegible] to $15,000. The plaintiff accept[illegible] year se[illegible], but the road will appeal.

[illegible] is a tramp in Woodland who [illegible] an original method of securing [illegible]. When food is refused him he [illegible] a tin box and throws a snake into the house. The housewife is always glad to give him food if he will catch the snake.

Thomas L. Robinson, writer in the construction and repair department at Mare Island, has been removed by order of Secretary Herbert, and William A. Henry of the United States marine corps has been appointed to fill the place.

Quite a contest was had around Lebanon, Or., to see who would haul the biggest load of straw to the paper mills. The biggest one was brought in by one of the Souths, and weighed 6874 pounds. It took five men about three hours to load it.

A. J. Ross, the ex-policeman who endeavored to palm off a widow on the estate of Joseph McKinney, a wealthy negro farmer at Stockton, has been sentenced to five years in the state prison. Pending an appeal he has been released on $6000 bonds.

Judge Hawley in the United States Circuit court at Carson, Nev., decided the case of Book & Blowey against the Justice Mining company in favor of the defendants, sustaining every point claimed by the defendants. The case involves a great many important questions of mining law.

At Halsey, Oregon, Clarence Wilson went to spend the night with J. E. Cross, slipping into the bed after the latter had retired without awakening him. Cross in his sleep happened to hit Wilson and was awakened. Forgetting the situation he thought a burglar was around, and getting a pistol from under his head blazed away, badly mutilating a pair of Wilson's pants hanging on the wall.

HAWAIIAN NEWS.

Not Much Enthusiasm Shown on the Queen's Birthday.

SAN FRANCISCO, September 20.—Hawaiian advices per the steamer Australia arrived this morning. Public affairs are quiet, and the government finances are prospering. The cash balance in the treasury has increased about $60,049. The sales of bonds for special public works in August was $15,800.

September 21 was the queen's birthday, and was honored by some observance by the royalists. Horse races were held in the park. Many persons paid their respects to the ex-queen in the early morning, but the non-interest was striking, and there was no enthusiasm publicly shown. No notice was taken by the authorities, pro or con.

The last report from Washington that Blount was to conduct a treaty negotiation with Thurston acted discouragingly upon the Royalists.

The rooms of Admiral Skerrett at the Hawaiian hotel were entered on September 3d, and $800 worth of jewelry stolen.

The Planters' Labor and Supply Company asks the government to permit the importation of 5000 Chinese as agricultural laborers, to offset the Japanese, who largely predominate.

The annexationists demand the removal from office of pronounced Royalists. The government is expected to pursue a moderate course, avoiding the appearance of partisanship.

The statue of Father Damien, the Molokai missionary, was unveiled with great pomp on September 11th.

Reign of Terror.

NEW ORLEANS, September 20.—The leading business men of this city have asked the governor for troops for protection against a reign of terror in Jefferson parish. Serious trouble is feared. Elaborate preparations were made by whites to burn at the stake and torture a negro murderer at Julian who killed Judge Estopinol. Many white women and children have come into the city for refuge.

A Woman in the Case.

ALPENA, Mich., September 20.—James Hiler and Wellington Schrimshaw had trouble over a woman lately, and yesterday, while Hiler and a friend were returning from hunting they passed Schrimshaw's place, about one and one-half miles from this city. Schrimshaw came out and attacked Hiler with a pitchfork, afterwards taking a shotgun and killing him instantly. He has given himself up.

The Situation in Brazil.

LONDON, September 20. — Admiral Bemellers has sent an ultimatum to the authorities at Rio de Janeiro announcing his intention of immediately bombarding the city with all his ships unless it promptly surrendered. People are fleeing from the city.

Wage Question Settled.

HARTFORD CITY, Ind., September 20.—It is stated that the Glass Manufacture Workers' committee on wages have reached an agreement, and the works, employing 500 men, will resume operations as soon as possible.

Mitchell Arrives.

NEW YORK, September 20.—Charlie Mitchell, the English pugilist matched to fight Champion Jim Corbett, arrived this morning.

PRAIRIE FIRES.

THEY PLAY SAD HAVOC IN DAKOTA.

Several Lives are Lost and Hundreds of People Made Homeless.

OMAHA, September 20.—A special from Deadwood, S. D., to the Bee says: At 6.30 the forest fire had burned to Lead City. The Homestake saw mills and lumber yard were the first to go. The flames, aided by the prevailing strong wind are making havoc among the frame buildings of the town. Help has been called from all other towns and 1500 men are battling with the flames.

At 9.30 the wind changed at Lead and there appeared to be hopes of saving the city. Fire on the east has reached the foothills five miles from here and are threatening ranch property. The property of Henry Stearns was burned and also that of Charles Trekers. The Stearns family drove two miles through the flames to this city. The condition of old Mrs. Stearns, Mrs. Henry Stearns, two boys, a baby and Frank Stearns are serious as all their exposed flesh was burned to a crisp. They will probably die.

A bad fire is gaining headway on top of Black Tail divide, threatening Central City and the county poor house.

The inhabitants of Terry have left the town to the flames. Everything will be a total loss, and the damage will amount to $6000.

At Buston a mill and dwelling house valued at $12,000 were destroyed. Fire is raging with great fury over a district seven miles long and six wide.

Deadwood is not seriously threatened, although 200 men are patrolling the hills and putting out incipient fires. The Uncle Sam 60-stamp mill and the town of Perry have been destroyed. Communication is shut off and the full extent of damage cannot be learned. Fire is burning at the fair grounds and the stables and race track and other buildings will probably be destroyed.

A special train left here at 10 o'clock for Fort Meade, to bring up three companies of soldiers to aid the Lead citizens in controlling the flames. A report has reached Lead that Runkel, a small town twenty-five miles from here, has been destroyed by fire. One hundred and fifty people from the burned district are now at Piedmont.

On Centennial prairie lumber residences were burned and also several people, one woman so badly she may die.

The fire near Lead is now under control owing to a change in the wind, and no further danger is apprehended.

A Bad Man.

CHICAGO, September 20.—Policemen Rowan and Fitzmorris this morning attempted to arrest the notorious crook Chick McMullen and his notorious mistress, Nellie Foley. A revolver fusilade resulted, in which Rowan was shot in the groin and will probably die. Fitzmorris received two bullets in the thigh and McMullen a bullet in the back, causing a fatal wound.

The Men's League.

The Men's League have for some months been at work quietly in the interest of public reform in Fresno. We have felt the need perhaps more keenly than others because every day's investigation only made the need more apparent. We have not sought to push ourselves to the front any more than the work we are engaged in has required, but we wish to enlist as far as possible every right minded man as our helper. We do not understand how any man can have any local patriotism or philanthropy or religion without being in sympathy with the work in which we are engaged. It means for our city better homes, better times, better citizens. It means better health, more wealth, more manhood. We are rejoiced to know that the ministers of the city have called a mass meeting for Friday night of this week. We urge upon not only every member of our society, but all good citizens to rally to their support and help make this gathering the beginning of better days in Fresno.

THE MEN'S LEAGUE.

A DASTARDLY OUTRAGE

Committed by a Negro in Virginia.

HE BEATS AND ROBS A WOMAN

The Militia Is Called Out, Ten Men Are Killed and the Mayor Wounded.

ROANOKE, Va., September 20.—One of the most dastardly outrages in the history of this city occurred about 10 o'clock this morning.

Mrs. Henry S. Bishop was enticed by a negro named Thomas Smith from the market where she had come to sell produce, into an empty saloon basement, beaten into insensibility and robbed of her pocketbook, containing less than $2. The fiend was captured and lodged in jail.

A crowd gathered around the jail and kept increasing as night approached. At 5 o'clock the Roanoke Light Infantry marched to the jail by order of Mayor Trout. Guards were posted and the streets in the immediate vicinity cleared. About dark the crowd was increased by a hundred men from the vicinity of the woman's home, headed by Mrs. Bishop's son. At 8 o'clock a portion of the mob battered at the side door of the jail, when the militia and Mayor Trout retired. Shooting was commenced by the mob and the mayor was shot in the foot. The militia was then ordered to return the fire, and a volley from about twenty-five rifles was poured into the mob. Though about five were killed by the fire and as many more wounded, some fatally; during the excitement caused by the volley the negro was taken from the jail by the officers and secreted.

The dead and wounded were removed to a drug store and to the offices of near-by physicians. The militia then dispersed and left the scene as quietly as possible.

After the battle ceased it was found that ten were dead and eighteen wounded, many of the latter mortally, while others will lose limbs. Several speeches were made after the militia retired and Judge Woods of Hustings courthouse assured the mob that the negro had been removed from the jail and accompanied two of the crowd through the jail to prove the truth of his statement. His statement did much to pacify the crowd, but they hung around the jail and adjacent streets for several hours afterwards, many dispersing to search for the secreted prisoner.

At midnight the scene had quieted down, and no further trouble is expected. The militia remains under the mayor's orders, although it is probable they will not be called out again.

Mayor Trout is firm in the position he assumed, and declared he will uphold the law. The dead were removed to undertaking establishments, and will be prepared for burial.

FIFTY-THIRD CONGRESS.

EXTRA SESSION.

WASHINGTON, September 20. — After the routine of the morning business there was a conflict between Mr. Voorhees, Democrat, of Indiana, and Mr. Platt, Republican, of Connecticut, as to the right of the floor. Voorhees desired to call up the repeal bill, while Platt wished to make a statement as to the closure rule, which he had given notice of yesterday, and intimated that the Indiana senator might be a little kinder in his treatment of other senators. Voorhees yielded to Platt. Platt finally agreed not to introduce the resolution today.

After speeches by George and Gray on the repeal bill the senate held a brief executive session and then adjourned.

THE HOUSE.

WASHINGTON, September 20.—As a result of the caucus the Democrats voted as a unit today to end the filibustering by Republicans. The parliamentary objections of the Republicans to the consideration of committee reports was overruled by Speaker Crisp, who ordered the clerk to read the report of the committee on rules.

Reed made a vehement fight against the action of the speaker and declared, amid Democratic cheers, that Speaker Crisp's action was the most surprising in legislative history. After some further strictures on the Chair, Reed concluded: "If Herod is to be out-Heroded, Herod intends to witness the transaction."

The Speaker then went carefully over the parliamentary status and concluded by sustaining the point of order made by General Catchings against Burrows' motion to take a recess.

Payne attempted to appeal from the decision.

"Two appeals cannot be in order," shouted the Speaker, "and the clerk will call the roll on the appeal of the gentleman from Michigan."

By a vote of 172 to 56 the house sustained the decision of the chair.

Hepburn of Iowa, upon the announcement of the vote, moved to take a recess for two hours.

This led to a triangular wrangle over the parliamentary status between Hepburn, Outhwaite and Reed.

The Speaker finally ruled Hepburn's motion for a recess out of order. Hepburn appealed and on the vote the Republicans, in obedience to a nod from Reed, refused to answer to their names. The decision of the chair was sustained by 177 to 2.

The question then recurred on ordering the previous question on the report from the committee on rules. Then motions came thick and fast. All were brushed aside by the speaker who said the vote just taken sustained the decision of the chair which held no motion in order except one, a motion to adjourn.

The whole Democratic side broke into wild cheering when the announcement was made, and a wave of applause swept over the galleries.

Finally, after many motions and countermotions the vote recurred on the adoption of the report of the committee on rules, and it was carried by 176 to 91. Prolonged applause followed the announcement of the vote. The fight over, silently the Republicans watched the committee make reports to the house, including the report on the Tucker bill, and after the usual formalities the house adjourned.

PERSONALS.

J. M. Crawford is up from Bakersfield.

J. M. Dunlap is down from Fresno Flats.

W. H. Berry of Selma spent yesterday in Fresno.

A. J. Ward of Williams, A. T., is visiting Fresno.

H. M. Hamilton of Bates is in the city on business.

E. P. Farnsworth is here from San Francisco on business.

R. L. Hargrove, a Madera attorney, was in Fresno yesterday on legal business.

Mrs. A. O. Bortham returned Tuesday night from Snelling, where she spent about a month.

Mrs. Ella Jones has returned home from Sequoia, where she has been visiting with friends.

District Attorney Firman Church returned yesterday morning from a visit to the World's Fair.

W. S. Duvall, ex-manager of the Pacific Insurance Union, was in the city on business yesterday.

J. M. Crawford, George Secord and Louis Hahn are up from the south, ready for the races next week.

John Barton, manager of the North Fork Flume & Lumber Company, came down to the city on business last night.

Joseph O'Conner, an old San Francisco teacher, is down from the bay to look after his vineyard south of Fresno.

Justice C. M. Shannon of Kingsburg, who has been acting for Justice W. D. Crichton, went home yesterday. He will be up again today.

Miss Sadie Oullahan arrived from Stockton yesterday to attend the marriage of W. C. Abbey and her friend, Miss Leonie Duquesne.

William Meek, president of the Meek Baking company of Los Angeles and United States inspector of flour, is in the city on official business.

Mrs. T. R. Burkett of Woodbridge is in the city, having been summoned to the bedside of her brother, W. H. Farmer, who has been very ill.

G. A. Everts and wife returned Monday night from Oakland, where they have been for the past month. Mr. Everts underwent a very successful operation for cataract.

THE COMING FAIR.

THE PAVILION DISPLAY WILL BE A FINE ONE.

The Races Promise to be the Best of the Entire Circuit.

The preparations for the fair to be held next week, commencing Tuesday, promises to be the best yet held, notwithstanding hard times and small purses.

An unusual amount of space has been taken in the pavilion, and the display will be unusually large.

The merchants of the city have put themselves to some trouble and expense to make the display of commodities.

The commissioners of the Midwinter Fair have decided to remove the fruit display out to the grounds to add to the beauty and glory of the display, as they say in Chicago. This exhibit alone is worth the price of admission.

As to the races, George L. Warlow, F. P. Wickersham and others of the management deserve special commendation. Competent horsemen state that the races at Fresno will beyond doubt be the best of all the circuit.

That is claiming a great deal, but it is the general opinion that nothing but foul weather can prevent the coming meeting from being the best on record.

YOUNG DUTCHY'S CASE.

A Tiff Between the Attorneys of the Defendant.

The examination of Fred Hansted is in progress in Madera, and so far the only thing worth noting is a tiff between two of the defendant's attorneys, which led to the withdrawal from the case of one of them.

Hansted's attorneys were S. R. Hart, G. G. Goucher and Reel B. Terry. Goucher was arguing on an objection when S. R. Hart, the original council for defendant, ventured to make a suggestion.

"Oh, sit down," said Goucher impatiently. After Goucher finished his argument Hart arose and said:

"I feel sorry that I was told by Mr. Goucher to keep still. I believe that Mr. Goucher is a good friend of mine and did not mean it; but as there are some here in Madera who do not know this, I am very sorry that such a thing should be said to me here."

"Well, do you wish to join the prosecution?" asked Goucher.

"No, I do not, but I will go out," said Mr. Hart as he picked his hat from the table and left the court room.

PULLED BY THE POLICE.

Hobos Much Harrassed by the Officers.

Up to 12 o'clock last night the police had arrested and lodged fifteen hobos in jail on divers charges.

Three of these worthies were charged with robbery, and the others were on various charges of misdemeanor.

Besides these the constables had lodged a half a dozen or so in jail on various charges.

The officers have made a start to clean out the hobos and vags that deserves commendation as there is no earthly use for this kind of cattle.

Madames Babcock & Campbell have opened dressmaking parlors in the Dewitt building on I street, and solicit the patronage of the ladies of Fresno.

Highest of all in Leavening Power.—Latest U. S. Gov't Report.

Royal Baking Powder

ABSOLUTELY PURE

CLASSIFIED ADVERTISEMENTS

Advertisements of "Wanted," "For Sale," "For Rent," "Lost," etc., will be inserted at the rate of 5 cents a line for each insertion. No single advertisement taken for less than 25 cents. In estimating the length of each advertisement count six words to the line for the first three lines of ordinary reading matter, and eight words to the line for all subsequent lines. Orders by mail promptly filled, but the cash should accompany each order.

WANTED—HELP

WANTED — HELP FURNISHED OF ALL kinds at Eureka Employment Bureau, 1948 I street; Tel. 181. LEVY & LANGLEY. j7tf

WANTED—SOME ONE TO HELP WITH chamberwork part of the day. Apply at 851 I street, near Kern. s2011*

WANTED—A GIRL OR WOMAN TO DO general housework. Call at PAUL MAYER'S, corner H and Kern. s2013

WANTED—A GIRL FOR GENERAL HOUSEwork in small family. Call 1322 Ventura street. s16tf

WANTED—GIRL TO DO GENERAL HOUSEwork. Call 1507 K street, corner Tuolumne. s14tf

WANTED—A GIRL TO COOK ON RANCH near Madera. Address box 61, Madera, Cal. s1316*

WANTED — A GIRL TO DO GENERAL housework. Call at 1709 J street. s5tf

WANTED—SITUATIONS

WANTED—AN EXPERIENCED STENOgrapher wants position; can furnish her own machine; best references given. Address Stenographer, this office. s1516*

WANTED — SITUATIONS; ATTENTION vineyardists; we are again ready this season to furnish you on short notice with experienced grape-pickers or other help. Write, telegraph or telephone your orders at our expense. R. T. WARD & CO., 608 and 610 Clay street, San Francisco. Telephone No. 747. s61m

WANTED—WORK AT CLEANING WINdows, carpets, offices or about houses. Apply 937 M street. m28tf

WANTED—MISCELLANEOUS

WANTED—EGGS, BUTTER AND POULTRY; highest price paid at BLACKLERS. s21tf

WANTED—THE USE OF A HORSE AND cart for feeding horse, or will buy. Apply to H. SPRUNG, S. P. freight depot. s2013*

WANTED—THE WHEREABOUTS OF J. E. Wilson. Address W. J. PLUMMER, Fresno, Cal. s16t6*

WANTED—PHAETON IN EXCHANGE FOR wrought iron range or furniture. Apply at 2222 Fresno street. s1613*

FOR SALE—MISCELLANEOUS

FOR SALE—AN ERNEST GABLER & BRO. upright piano, nearly new, will be sold at half price. W. L. KEITH, corner of N and Tuolumne streets. s1913*

FOR SALE—HAND RAISIN GRADER. Apply to NOBLE BROS, 1614 Tulare street. s14tf

FOR SALE—4-FOOT OAK WOOD IN CAR load lots. Address L. WEILL, Pollasky. s5tf2

FOR SALE—ADVERTISING SPACE IN THE Republican at the lowest rate, circulation considered, of any daily in the state. a29tf

WANTED—HOUSES

WANTED—TO BUY A 4 OR 5 ROOM HOUSE not more than 4 blocks from court house. Address X5, this office. s2013*

FOR RENT—HOUSES—ROOMS—ETC

FOR RENT—A FURNISHED HOUSE. CALL at the Arcade, corner of J and Stanislaus, N. TUNZI. s2tf

FOR RENT—PLEASANT FURNISHED SUNny rooms, 1608 J street. s17t1m*

FOR RENT—THREE COTTAGES ON EFFIE street; two blocks from street car; one five rooms and two four rooms. Inquire at 2303 Tuolumne street, corner of N. s14tf

FOR RENT—A FIVE ROOM HOUSE, CITY water, barn and well shaded; 851 G street. Apply J. PAPASIAN, 1727 Mariposa street. s14tf

FOR RENT—A HOUSE OF 5 ROOMS WITH city water, bath and cellar; will rent it furnished or unfurnished. J. PAPASIAN, 898 N street, corner Inyo. s14tf

FOR RENT—3 LARGE NICELY FURNISHED rooms for housekeeping. Call 2227 Merced street. s14tf*

FOR RENT—FURNISHED ROOMS. APPLY 1361 I street. s12tf*

FOR RENT—NICELY FURNISHED ROOM. Inquire at room 27, 4th floor Fresno Loan and Savings Bank building. s12tf*

FOR RENT—FOUR ROOM HOUSE, WELL located; low rent to permanent tenant. Apply to J. W. SHORT, this office. s9tf

FOR RENT—FINE LARGE AIRY ROOMS with good board, at reasonable rates, at 1421 J street. s2tf

FOR RENT—A PLEASANT COTTAGE OF 5 rooms, elegantly furnished; rent very reasonable. Apply at 1454 M street. s2tf

FOR RENT — HOUSE OF FOUR ROOMS, hard finished, in addition near city; very cheap to permanent and responsible tenant. Apply to J. W. SHORT, Republican office. j28tf

FOR RENT—FURNISHED ROOMS BY THE day, week, or month; especially low rates made to monthly renters; rooms fitted up new and in elegant style; quiet and well ventilated; parlor especially fitted up for the guests; most reasonable terms made of anywhere in the city. Apply at Spinney Lodging House, located on corner I and Merced sts. j19tf

FOR SALE—REAL ESTATE

FOR SALE—FEED YARD AND HORSE market. Inquire corner H and Fresno streets, Fresno Horse Market. s1516

FOR SALE—A BARGAIN—HOUSE 6 ROOMS with 4 lots; will sell 2 lots without house; fine lawn and shrubbery. Inquire corner Tuolumne and Q. ja28tf

TO EXCHANGE

TO EXCHANGE — WILL TRADE PAIR young mules for barley. Apply to F. G. BERRY, 1017 J street. s15tf

TO EXCHANGE—JOB PRINTING IN QUANtities to suit and styles to please for gold or silver coin; quality of work the best and prices the lowest, at the office of The Republican. a29tf

TO EXCHANGE—SEVERAL HOMESTEAD abandonments for sale in Sunset Irrigation District, or will exchange some of them for horses; all of the above claims are rich valley lands; prices range from $25 to $600 each; also patented land for sale cheap. Address F. P. MURRAY, at the Fresno Horse Market, corner of H and Fresno streets, Fresno. au29tf

EDUCATIONAL

MRS. F. A. ROWELL, PIANO TEACHER. Rooms 18 and 19 Garibaldi Block. s8tf

MISS ELLAZENA BYXBEE, B. M., TEACHER of pianoforte and theory of music, 201 Diana street. s8tf

PASTURAGE

PASTURAGE—HORSES $1.50 PER MONTH; alfalfa. Call at Stevens Stable. J. W. MARTIN, Fresno. s16t1m*

PASTURE — FIRST-CLASS ALFALFA PASture at Fresno Fair Grounds. s10tf

PASTURAGE—FOR HORSES. INQUIRE OF GEO. H. BERNHARD. j8tf

PASTURE FOR HORSES ONLY AT $2.50 PER month, at the Fancher Creek nursery. m4tf

ESTRAYED

ESTRAYED—ONE SMALL CHESTNUT SORrell horse; shod all around; had halter on when left; finder please call at WELLMAN, PECK & CO'S., 1737 Tulare street, Fresno. s19t6*

LOST

LOST — AN OPPORTUNITY TO MAKE money by a merchant who did not advertise in The Republican. Advertising rates will be furnished him on application at this office. a29tf

FOUND

FOUND—PROSPERITY BY THE MERCHANT who persistently advertises in The Republican. a29tf

THE BEST REMEDY

FOR

COUGHS AND COLDS

IS

DR. C. BADEN'S GERMAN COUGH AND LUNG REMEDY.

Trial bottle at

GEORGE H. MONROE'S DRUG STORE

1922-24 Mariposa street, on the alley between J and K

Sign—Big Red Mortar

F. A. MERWIN

Sign and Carriage Painter

Corner Fresno and H Sts.

Grand Millinery Opening

On Wednesday, Thursday and Friday

SEPTEMBER 20th, 21st AND 22d

We shall take pleasure in showing the ladies of Fresno and surroundings our latest importations of

French Pattern Bonnets and Hats

We are the only house in Fresno which has a New York buyer, and through his efforts are in a position to show later styles than anyone.

Ladies', Misses' and Childrens' Garments

Our stock of Ladies', Misses' and Children's CAPES, JACKETS and NEWMARKETS is now complete and we invite your inspection.

Kutner-Goldstein Company

The Universal Providers.

HARRY BELL

Has received a Fine Line of Fall and Winter Suitings, Trouserings and Overcoats

Those who desire a fine selection, fine fit and fine workmanship should call at once.

HARRY BELL

1828 Mariposa St.

BREAD

5c

A Loaf for Bread

—AT THE—

CITY BAKERY AND RESTAURANT

1038 I Street.

The Old Reliable and only First-Class Bakery in the City.

CRAIG & SANFORD

AMUSEMENTS

BARTON OPERA HOUSE—

R. G. BARTON, Business Manager

ONE NIGHT ONLY

Saturday, September 23

A NOTABLE EVENT

CHARLES : FROHMAN'S : COMPANY

From the Empire Theater, N. Y.

In the presentation of Belasco & Fyles' American Drama,

THE GIRL I LEFT BEHIND ME

With all the scenic environment and surroundings which characterized its success for 300 nights in New York, 150 nights in Chicago, 28 nights in San Francisco.

New York Herald—"The Best American Drama."

Chicago Tribune—"As Powerful as Shenandoah."

San Francisco Chronicle—"The Most Thrilling Play for Years."

SEATS NOW ON SALE AT THE BOX OFFICE

Steam Beer

—AT THE—

Gilt Edge

1023 and 1025 I Street.

Also the Celebrated Perfection Whisky

HOBBS & PARSONS

—PACKERS AND SHIPPERS OF—

Raisins and Dried Fruit

HOBBS & PARSONS, 1135-37 I street, Fresno.
PORTER BROS. & CO., San Francisco.

PACKING HOUSE—Old Curd Warehouse, Corner G and Mono Streets, Fresno, California.

Packing Houses—FRESNO, SELMA, SANGER.

Williams, Brown & Co.

CORNER H AND VENTURA STREETS.

Packers and Shippers of all kinds of California Dried Fruits and Raisins. Liberal advances on all consignments.

San Francisco Office - - 116 California Street

NOBLE BROTHERS

Packers of Dried Fruits and Raisins. Trays for sale on time.

Packing House—Elm Avenue, opposite Central Colony Hall.

Office—1844 Tulare Street - - Fresno, Cal

REDUCTION

LOG CABIN BREAD 5c PER LOAF!

All other Pastry in Proportion. We Guarantee all our Bread to weigh as much as any Bread in Fresno. All Physicians Recommend our Whole Wheat Bread. Try it!

7 India St., BOSTON. — 61 Hudson St., NEW YORK.

Frederick C. Howe & Bro

Brokers and Commission Merchants

—IN—

CALIFORNIA CANNED FRUITS, DRIED FRUITS, RAISINS AND SALMON

LIBERAL ADVANCES MADE ON CONSIGNMENTS FROM RESPONSIBLE SHIPPERS

REFERENCES—Market National Bank and Faneuil Hall National Bank, Boston; also local references furnished in all important shipping points upon application.

Diamond Oil Tank Line

High Test Coal Oil and Eastern Gasoline a Specialty.

REMOVED

—TO—

Herbert & Brooks' Stationery Store

J Street, Near Postoffice.

Customers Supplied with Arper's Compression Faucets; a Guarantee Against Leakage.

Wagons Call at Your Door.

THE FRESNO MORNING REPUBLICAN

Fresno, Fresno County, California.

PUBLISHED BY
The Fresno Republican Publishing Co

The Great Newspaper of the San Joaquin Valley.

Largest Circulation - The Most News

SUBSCRIPTIONS:

Daily Republican, one year, by mail......$6 00
Daily Republican, six months, by mail.... 3 00
Daily Republican, three months, by mail. 1 50
Daily Republican, per month, by carrier.. 60

Weekly Republican, one year, by mail.....$2 50
Weekly Republican, six months, by mail.. 1 25

THE "Evans and Sontag" drama ought to be suppressed in the interest of public morals.

"ENTERPRISING CITIZEN" is informed that a gas well will not bore itself. Neither will a little surface gas probe the earth for artesian water.

THE Fresno county fair promises to be the best held in a number of years. There is a decided increase of public interest in the event, both by the farmers and horsemen. The fruit prepared for the Midwinter Fair exhibit will be one of the attractions.

SAN FRANCISCO has proved that it is not a "jay" town by howling itself hoarse over Henry Irving and paying roundly for the privilege. This evidence of culture and refinement is a sufficient answer to all rude critics. The sewer gas and cobblestones will now be forgotten.

Now is the time to secure a home on the rich irrigated lands of Fresno county. Good land has never been so cheap since the wealth of the soil has been demonstrated. The man with a little means who does not take advantage of the financial depression to secure land at present prices makes a mistake.

WORK for people who don't want work is becoming fully as important in this part of the country as work for people who do want it. Verily the day should soon dawn when these imitators of the vacationless lillies of Solomon should be taken into a well fenced corral, and being supplied with long handled hammers and an ample supply of granite, installed as city geologists. In this way much macadam material could be crushed for the public highways.

IT is a matter of fact, denied by no authority excepting the Fresno Expositor, that President Cleveland has, through his cabinet, suspended the operation of the Geary law and abrogated the provisions of the silver purchase act, in all of which he has exceeded the authority of the executive branch of the government and has laid himself liable to impeachment by usurpation of power. The Expositor should not make itself ridiculous by denying that which is simply undeniable.

THE sensitive and shrinking Gallaghers, Beavers and Wilsons, who object to the unflattering prominence given to their names in the romance, "Evans and Sontag," and who insist that their dead shall not be dishonored by this theatrical connection, forget that the dishonor which fastens itself to the names of men who hunt down human game for blood money is not to be wiped out even by death.—San Francisco Post.

It is hard to understand what actuates this indecent abuse of men who risk their lives in the performance of their duty as public officers. If there were no so called "man hunters" what protection would the public have against robbers and murderers of the Evans and Sontag stripe?

THE raisin growers meeting held in this city yesterday to arrange for the sending of a committee to Washington to present to congress the claims of the raisin industry for a protective tariff was a large and harmonious gathering, and the preliminary arrangements were satisfactorily made for carrying out the purposes for which the meeting was called. The liberal contributions made to defray the expenses of the committee show the earnestness of the sentiment which prompts this appeal to the administration in power to deal fairly and justly by an industry which is engaged in a hard and unequal struggle for possession of its home market with a foreign competitor. When all the facts are laid before the committee on ways and means that body can surely not fail to realize the justice of the appeal which will be made to it, and the action of yesterday's meeting will not have been in vain. Another meeting will be held on Saturday, the 30th inst., to receive the report of the committee and to further discuss the situation. It is hoped and expected that every raisin grower in the county will be present.

THE Daily Financial News is published in New York, the city of gold bugs, but it is not controlled in its opinion of finances by its close proximity to Wall Street. Referring to the vote of the house on the question of silver coinage, the News says:

The figures are significant and tell their own tale. They mean that with the majority of the members of the house of representatives "administration pressure" and the promise of patronage are far more potent than the desires of their constituents or the interests of the country. The result, however, is no surprise to the friends of silver. They fully expected the passage of the Wilson bill repealing the purchasing clause of the Sherman act, though the majority cast for the measure was larger than they were inclined to believe it would be. Now that the house has performed its work according to instructions from headquarters, there is reason to believe that the senate will follow suit, though with more decorum and less precipitancy. For, unfortunately, your senator, notwithstanding his dignity and his high estimate of the exalted character of his office, is just as susceptible, with here and there an exception, to offers of patronage as his brother in the lower house. The cause of silver, therefore, will, we anticipate, fare no better in the senate than it did in the house. And it could not be otherwise under this administration.

There is nothing in the circumstances, however, to discourage the friends of silver. Though the preliminary skirmish has resulted in something of a "set-back" that "set-back" was, to a certain extent, anticipated and its effect discounted. The cause still exists and is as strong if not stronger than ever with the people to whom an adequate and equable financial system means everything.

The repeal of the Sherman bill will no doubt result in a revival of business and financial and speculative activity, but this will only be of a temporary character, a mere spurt. The reaction is sure to come and affairs will be infinitely worse than they are now.

It cannot be otherwise. The demonetization of silver means the stagnation of industry and the death of business enterprise. It means an inadequate circulation and an increase in the burdens of the masses. It means an enhancement in the value of gold, and an unfair discrimination against the debtor class which embraces the whole people, and not merely the banks and railroads, as Bourke Cochran would have us believe. It means the adoption of the gold standard, and gold, as money, is already "shorted" to such an extent that there is not nearly enough above ground to meet the increased demand that will ensue as the result of this action.

It is a blow at one of the greatest of our national industries—an industry which has accomplished wonders in the development of the greatest and richest of our Western States, and finally is a servile and complete acquiescence to the demands of a privileged and moneyed class which has everything to gain and nothing to lose by the demonetization of silver.

The action of the house will serve as another "object lesson" to the country, and the condition which it will bring about may eventually open the eyes of our legislators to the fact that the framers of the constitution were not so far astray when they declared that bimetalism should form the financial system of this country. Good may yet come out of evil, and there's nothing like experience to open the eyes of people who are perversely blind.

A Word to the Short Girl.

If you are not thin and slender, dear girls, do not include a collaretted and winged and big sleeved Eton suit in your wardrobe. Certainly the temptation is strong, because every girl wants the thing that she sees looking pretty on some other girl, and on the tall, willowy girls and the petite and dainty maidens these suits are undoubtedly a success.

Unfortunately, however, all girls are not built to adorn the new style Eton outfit. The girl who in courtesy is termed plump never was intended by nature to fit into a winged Eton and cannot be made to do so successfully by any amount of art. When a girl is too broad across the shoulders and too short waisted, what an unreasonable thing it is to put on a costume that increases both defects, and then expect to please.—New York Times.

Present Fashions Unsatisfactory.

Fashion does not appear to be wholly satisfied with herself just now. Aware that her recent ventures are not altogether popular, the great dictator is continually trying to improve upon her original and somewhat crude ideas. Nevertheless, what are really meant for improvements often serve to accentuate the ugliness or eccentricity of styles under the improving process. The skirts, bodices, sleeves and trimmings are in no sense prettier or more artistic than they were a year ago, and it would seem that the only real commendable, agreeable change is the removing of the sweeping train from the skirts of street dresses. Very few women are found who are really pleased with the arbiter of dress in her present mood.—New York Post.

BORN.

BURFORD—In this city, September 20, 1893, to the wife of G. L. Burford, a son; 8½ pounds.

REAL ESTATE TRANSACTIONS.

The following transfers of real estate were recorded yesterday:

WEDNESDAY, September 20.

Theodore C Douglass to Emma C Douglass, w ¼ of nw ¼ of nw¼ of sec 7, t 14 s, r 23 e, $5.

Allie Fairbanks to Kittie B Caldwell, lots 11 and 12, blk 6, Fairbank's add to Sanger, $50.

W Porker Lyon et ux to H F Shepherd Jr, lots 26 and 27, blk 121, Fresno, $275.

Wagons, carts, below cost, at D., E. & Co.'s.

LAST DAYS!

— OF THE —

Grand Closing-Out Sales

— AT —

Wiener's I-Street Stores

BALANCE OF STOCK

Must Be Closed Out!

— IN —

A FEW DAYS!

WIENER'S I-STREET STORES

Corner I and Tulare Streets, Fresno.

The Celebrated French Cure,

Warranted to cure "APHRODITINE" or money refunded.

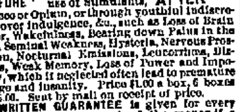

IS SOLD ON A POSITIVE GUARANTEE to cure any form of nervous disease or any disorder of the generative organs of either sex, whether arising from the excessive use of Stimulants, Tobacco or Opium, or through youthful indiscretion, over indulgence, &c., such as Loss of Brain Power, Wakefulness, Bearing down Pains in the back, Seminal Weakness, Hysteria, Nervous Prostration, Nocturnal Emissions, Leucorrhœa, Dizziness, Weak Memory, Loss of Power and Impotency, which if neglected often lead to premature old age and insanity. Price $1.00 a box, 6 boxes for $5.00. Sent by mail on receipt of price.

A WRITTEN GUARANTEE is given for every $5.00 order received, to refund the money if a permanent cure is not effected. We have thousands of testimonials from old and young, of both sexes, who have been permanently cured by the use of Aphroditine. Circular free. Address

THE APHRO MEDICINE CO.,
Western Branch. Box 27, PORTLAND, Or.

Sold by Baker & Colson.

READY MADE MUSTARD PLASTERS

We were the first manufacturers on this Continent. Our latest improvement surpasses anything ever before produced. 15c., 25c., 35c. per tin. Be sure to have SEABURY'S. Ask for them spread on cotton cloth.

SEABURY'S SULPHUR CANDLES:

Prevention is better than cure, by burning these candles bad smells in basements, closets, &c. are destroyed, and thus contagious diseases are kept away; also useful for expelling mosquitos and irritating insects. Price, 25c. each.

To purify sick-rooms, apartments, etc., use

HYDRONAPHTHOL PASTILLES,

which in burning, disinfect and produce a fragrance refreshing and invigorating. 25c. per box of 12. Sole Manufacturers,

SEABURY & JOHNSON,
Pharmaceutical Chemists. NEW YORK.

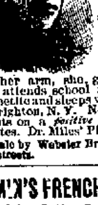

STRANGE CASE.

"Our daughter was so terribly afflicted with nervousness that she lost the use of her right arm and had to give up all her studies. We feared St. Vitus dance, and but for Dr. Miles' Restorative Nervine she would have had that affliction. Physicians did her no good. Three bottles of Nervine entirely restored the use of her arm, she gained 31 pounds in weight, attends school regularly, has excellent appetite and sleeps well."—Mrs. R. R. Bullock, Brighton, N. Y. Nervine is sold by all druggists on a positive guarantee. Contains no opiates. Dr. Miles' Pills 50 doses 25 cents.

For sale by Webster Bros., corner of Mariposa and K streets.

MESMIN'S FRENCH FEMALE PILLS.

Containing Cotton Root and Pennyroyal.

THE LADIES' FRIEND.

The best and most reliable Female remedy in the world.

Mesmin's French Female Pills, have been sold for over twenty years, and used by Thousands of Ladies, who have given testimonials that they are unexcelled, as a specific monthly medicine, for immediate relief of Painful, and Irregular Menses, Female Weakness etc. Price $2.00 a box, with full directions.

TAKE NO SUBSTITUTES, OR SPURIOUS IMITATIONS
MESMIN CHEMICAL CO., DETROIT, MICH.
For sale by Geo. H. Monroe, 1922-24 Mariposa st. Sign—Big Mortar.

VIGOR OF MEN

Easily, Quickly, Permanently Restored.

Weakness, Nervousness, Debility, and all the train of evils from early errors or later excesses, the results of overwork, sickness, worry, etc. Full strength, development and tone given to every organ and portion of the body. Simple, natural methods. Immediate improvement seen. Failure impossible. 2,000 references. Book, explanation and proofs mailed (sealed) free.

ERIE MEDICAL CO., Buffalo, N.Y.

HALL - & - WITTEN

UNDERTAKERS.

We have in our employ an experienced lady assistant. Our establishment is fully equipped including receiving vault and all accessories. No. 1027 J street. Telephone 123.

Telephone 89. 1111 I St.

Stephens & Bean

LEADING UNDERTAKERS

White Hearse. Black Hearse.
Graduated Embalmers.
Lady assistant.
Everything requisite for funerals
Coroner's office.

NEW STAGE LINE

—FROM—

FRESNO TO KENYONS

On Pine Ridge, in one day.

Leaves Hotel Pleasanton at 6.30 am. on Mondays, Wednesdays and Fridays, returning on alternate days. This line is over the new toll road, avoiding the steep and dangerous grade on the old road, and also avoiding the stopping over night at the old toll house station. Passengers and packages called for in any part of the city.

J. B. MURPHY, - - Proprietor

Toll House Stage Line

Leaves Fresno

Tuesdays, Thursdays and Saturdays from Fahey's Hotel at 6.30 a.m. for Toll House and all important places of resort on Pine Ridge, including Kenyon's, Dekeuden's, Musick's Mills Humphrey's or Davis Mills, Stevenson Mill and Meadows.

Stage stops on route going up at place known as Mrs. Simpson's, Academy, 22 miles from Fresno, 30 minutes for dinner and refreshments and change horses. Stage returns from Pine Ridge and Toll House to Fresno Mondays, Wednesdays, and Fridays, arriving in Fresno 2 p.m. Stage will call for passengers inside city limits.

Special attention given to the welfare and comfort of passengers.

All business intrusted to my care promptly attended to, with moderate charges. All packages to be sent on stage, properly addressed and left at office. Office at Fahey's Hotel.

A. W PETREA, Proprietor.

LUMBER

RAISIN TRAYS, ALL KINDS OF BOXES and SHIPPING CRATES

FOR SALE!

By MUSICK BROS.

At mill on Pine Ridge, or delivered to any part of the county.

PINE RIDGE, - - - CAL.

—FOR—

RAISIN TRAYS

And Cleats, get prices from the

KINGS RIVER LUMBER CO

Sanger, California.

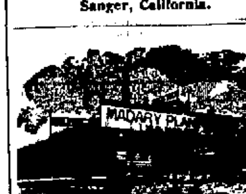

HOUSE FINISH AND GENERAL MILL WORK.

BARLEY BOUGHT, ROLLED AND SOLD ... M Street, Fresno, Cal.

BANKING HOUSES

THE BANK OF CALIFORNIA, SAN FRANCISCO

Capital.....................................$3,000,000.00
Surplus and undivided profits January 1, 1893.......................3,276,486 60

William Alvord........................President
Thomas Brown..............................Cashier
S. Prentiss Smith...............Assistant Cashier
I F Moulton.................Second Ass't Cashier

CORRESPONDENTS:

New York, agency of the Bank of California.
Boston, Tremont National Bank.
London, Messrs. N. M. Rothschild & Sons.
Paris, Messrs. De Rothschild Freres.
Virginia City, Nev., agency of the Bank of California.
Chicago, Union National Bank.
St. Louis, Boatmans Bank.
Australia and New Zealand, Bank of New Zealand.
China, Japan and India, Chartered Bank of India, Australia and China.

Letters of credit issued, available in all parts of the world.

DRAWS DIRECT on Boston, New York, Chicago, St. Louis, Salt Lake, Denver, Kansas City, New Orleans, Portland, Or., Los Angeles, and on London, Paris, Berlin, Hamburg, Frankfort-o-M., Copenhagen, Stockholm, Christiana, Melbourne, Sydney, Auckland, Hong Kong, Shanghai, Yokohama, Genoa, and all cities in Italy.

BANK OF CENTRAL CALIFORNIA, FRESNO, CAL.

Capital Stock..............................$300,000
Paid Up.......................................210,000

Louis Einstein..........................President
Wm Helm............................Vice President
Leopold Gundelfinger.......................Cashier

DIRECTORS.

Louis Einstein, William Helm, Leopold Gundelfinger, H. D. Choice, Max Frankenau.

This bank transacts a general banking and exchange business, issues letters of credit and draws direct on over 600 correspondents in all the principal cities of the world.

Special attention paid to collection of claims and inheritances in all parts of Europe and America; also in parts of Asia, Africa and Australia by power of attorney.

Payments effected through our Foreign Money Order system direct to any person in all countries of Europe.

Agents of the Hamburg American Packet Co. and Baltic line, Liverpool, London and Globe Insurance Company.

FRESNO NATIONAL BANK.

Capital Stock Paid Up......................$200,000

H. D. Colson..............................President
J. M. Cory...........................Vice President
John B. Smith................................Cashier

DIRECTORS.

John D. Gray, H. D. Colson, D. W. Parkhurst, J. B. Smith, J. M. Cory, John McMullin, F. P. Wickersham.

A general banking business transacted. Exchange bought and sold on home and foreign cities. Collections promptly attended to.

Correspondents—San Francisco, The First National Bank New; York, Chase National Bank.

Office hours from 9 a.m. to 3 p.m.

FIRST NATIONAL BANK, FRESNO, CAL.

OLDEST BANK IN FRESNO COUNTY.
ESTABLISHED 1882.

Paid Up Capital..............................$100,000
Surplus.......................................120,00

O. J. Woodward.............................President
E. Kennedy...........................Vice President
E. A. Walrond................................Cashier

DIRECTORS:

J. Vogel, T. G. White, C. L. Walter, E. Kennedy, O. J. Woodward.

THE FARMERS BANK OF FRESNO.

Paid Up Capital..............................$200,000

Lewis Leach................................President
W. W. Phillips.....Vice President and Manager
John Reichman................................Cashier

DIRECTORS:

A. Kutner, Lewis Leach, Alex Gordon, W. W Phillips, Alex Goldstein.

Transacts a general banking business.
Buys and sells exchange on all the principal cities of the United States and Europe.
Solicits the accounts of corporations, firms and individuals.
Has absolutely fire and burglar proof SAFE DEPOSIT VAULT.
Safety Deposit boxes for rent at nominal figures
Office hours from 9 a.m. to 3 p.m.

FRESNO LOAN AND SAVINGS BANK.

Capital Stock Paid Up......................$300,000 00
Reserve Fund...................................10,000 00

J. G. James................................President
W. H. McKenzie...............................Cashier

Correspondents—Crocker-Woolworth National Bank, San Francisco, Stockton Loan and Savings Bank Society, Importers and Traders National Bank, New York, Metropolitan National Bank, Chicago, Los Angeles National Bank.

Exchange bought and sold on all principal cities in United States and Europe. Loan money, receive deposits and transact general banking business. Interest on deposits.

Hours 9 a.m. to 3 p.m. and 7 to 8 Saturday evening, for deposit only.

PROFESSIONAL CARDS

Engineers.

J. C. SHEPARD
CIVIL ENGINEER AND CITY ENGINEER

Has moved his office to 1152 J street, nearly opposite the postoffice.

Dentists

DR. R. B. CORY, D. D. S.
DENTIST.

Dentistry in all its branches practiced. Special attention paid to gold fillings, crown and bridge work. Office, parlors 1 and 2, new Winchell building, opposite Grand Central.

Physicians

HOPKINS & FARLEY
PHYSICIANS AND SURGEONS.

Rooms 1 and 2, Gilmour building, 1831 Mariposa street.
H. St. George Hopkins, M.D., Health Officer of Fresno County.

P. N. RUSSELL
PHYSICIAN AND SURGEON.

Office—Rooms 5 and 6, Fresno Loan and Savings Bank building, cor. Mariposa and J streets, opposite Grand Central Hotel, Fresno, Cal. (Dr. Sponogle's office). Can be found in office day or night. Entrance to elevator on J street.

Attorneys

E. W. RISLEY,
ATTORNEY AT LAW AND NOTARY PUBLIC

Office—Rooms 12, 13 and 14, Temple Bar building, Fresno. Will practice in all State and Federal courts.

J. P. MEUX
ATTORNEY AT LAW

Fresno Loan and Savings Bank building, rooms 14 and 15, Fresno, Cal. Will practice in U. S. and State courts at San Francisco and Los Angeles.

FRANK H. SHORT
ATTORNEY AT LAW

Office—Corner Tulare and J streets, Fresno National Bank building.

GEO. E. CHURCH
LAWYER

Rooms 4, 5 and 6, First National Bank building, Fresno, Cal.

L. L. CORY
ATTORNEY AT LAW.

Office—Fresno National Bank building, corner Tulare and J streets, Fresno, Cal.

STANTON L. CARTER,
ATTORNEY AND COUNSELLOR AT LAW.

Especial attention given to probate practice and all matters relating to land titles and land litigation. Will practice in all State and Federal Courts. Rooms 12 and 13, Fresno Loan and Savings Bank building

BARNUM'S

—IS FAMOUS FOR—

Ice Cold Beer

Corner Mono and G streets. Telephone No. 145
Family entrance on Mono street.
Meals served at all Hours.

Notice of Sale of Stock to Pay Delinquent Assessment.

Office of I Street Improvement Company, Fresno City, Cal., September 12, 1893.

NOTICE—THERE IS DELINQUENT UPON the following described stock, on account of assessment (No. 10) levied August 9, 1893, the several amounts set opposite the names of the respective stockholders:

	No. Cert.	Shares	Amt
E. F. Oatman	50 and 51	5	$50.00
Cragie Sharp	100	1	10.00
T. C. White	70	10	100.00
George Elliott	57	1	10.00
J. M. Martin	56	5	50.00
J. P. Vincent	31 and 72	10½	101.65

And in accordance with law so many shares of said stock as may be necessary will be sold at the office of the company, rooms 7 and 8, Fresno Loan and Savings bank building, Fresno, Cal., at 12 m. on Saturday, September 30th, 1893, to pay delinquent assessment and cost of advertising. G. N. FREMAN,
Secretary I Street Improvement Company.
s13td

Notice of Sale of Real Estate Under Execution.

No. 26208.

F. M. Robinson vs. Lemuel Harp and W. P. Hall, doing business as Harp & Hall.—Sheriff's Sale.

BY VIRTUE OF AN EXECUTION ISSUED out of the Superior Court of the City and County of San Francisco, of the State of California, wherein F. M. Robinson, plaintiff, and Lemuel Harp and W. P. Hall, doing business as Harp & Hall, defendants, upon a judgment rendered the 1st day of June, A.D. 1893, for the sum of $852.20, lawful money, with interest on the sum of $671.15 thereof, besides costs, I have this day levied upon all the right, title, claim and interest of said defendant, Lemuel Harp, of, in and to the following described real estate, to-wit:

All that portion of the northeast quarter of section 24, township 16 south, range 22 east, M. D. B. and M.; also the northwest quarter of section 24, township 16 south, range 22 east, M. D. B. and M.; lots 21 and 22, block 17, of Whitson's addition to the town of Selma, Fresno County; also that certain piece of land commencing at a point 260 feet eastward on north line of southwest quarter, section 25, township 16 south, range 22 east, M. D. B. and M., being a point where the south line of Magnolia avenue crosses said line; thence along said line 880 feet to a stake; thence northerly 335 feet to the south line of Magnolia avenue; thence southwesterly along said line of Magnolia avenue 510 feet to place of beginning, containing 1.46 acres, excepting from said piece of land lots 19, 20 and 21, of Harp's addition to Kingsburg.

Public notice is hereby given that I will, on Monday, the 25th day of September, A. D. 1893, at 11 o'clock a.m. of said day, in front of the court house door of the City of Fresno, county of Fresno, State of California, sell at public auction, for lawful money, all the right, title, claim and interest of said defendant, Lemuel Harp, of, in and to the above described property, or so much thereof as may be necessary to raise sufficient money to satisfy said judgment, with interests and costs, etc., to the highest and best bidder.

JAY SCOTT, Sheriff.
By F. T. BERRY, Under Sheriff.
Dated, Fresno, August 25, 1893. a29td

Notice to Creditors.

In the Superior Court of the County of Fresno, State of California.

In the matter of the estate of Orinda P. Grose, deceased.

NOTICE IS HEREBY GIVEN THAT THE undersigned, administratrix of the estate of Orinda P. Grose, deceased, to the creditors of and all persons having claims against the said deceased, to exhibit them with the necessary vouchers within four months after the publication of this note, to the said administratrix at her residence in the County of Fresno, or at the office of Frank H. Short, corner J and Tulare streets, Fresno City, the same being the place for the transaction of the business of said estate. SOPHIA A. PACKARD,
Administratrix of the estate of Orinda P. Grose, deceased.
Dated, August 19, 1893. a20t30

Notice to Creditors.

In the matter of the estate of Elijah Ehart, deceased.

NOTICE IS HEREBY GIVEN BY THE UNdersigned, administrator of the estate of Elijah Ehart, deceased, to the creditors of and all persons having claims against the said deceased to exhibit them with the necessary vouchers within four months after the first publication of this notice to G. A. Everts, in the said City and County of Fresno, State of California, or at the office of O. L. Everts, in the First National Bank building, corner I and Mariposa streets, in said City and County of Fresno, State of California, the same being the place for the transaction of the business of the said estate. G. A. EVERTS,
Administrator of the estate of Elijah Ehart, deceased.
Dated, September 1, 1893. s1t30

Notice to Creditors.

In the Superior Court of the County of Fresno, State of California.

In the matter of the estate of Wm. Nicoll Oothout, deceased.

NOTICE IS HEREBY GIVEN BY THE UNdersigned, executrix of the estate of Wm. Nicoll Oothout, deceased, to the creditors of and all persons having claims against the said deceased, to exhibit them with the necessary vouchers within ten months after the first publication of this notice to the executrix, at the office of Frank H. Short, attorney at law, Fresno National Bank building, Fresno, California, the same being the place for the transaction of the business of said estate; or claims may be presented to the undersigned personally at her residence at the County of Fresno, State of California. FANNY HOLMES OOTHOUT,
Executrix of the estate of Wm. Nicoll Oothout, deceased.
Frank H. Short, Attorney for Executrix.
Dated, Fresno, August 12, 1893. a20t30

THE TIVOLI

—AGENCY FOR THE—

Celebrated Pabst Milwaukee Beer!

The Finest Draught Beer on the Pacific Coast

The nicest and most centrally located place in the City of Fresno. Best brands of Wines, Brandies, Whiskeys and Cigars. All kinds of Delicacies always on hand. Prompt attention given to all orders.

1825 Mariposa Street. Telephone 91. LOUIS SCHOLLER,

THE COMMERCIAL

1819 Mariposa Street, Fresno.

FINEST LUNCHES EVERY DAY. Wieland's Extra Pale and Imported German Pilsener on Draught. Prompt and polite attention to all. Spirit of '76 and Cream Pure Rye Whiskeys. Best brands of Cigars. Family trade solicited. F. K. LUCKEMAN.

OLD PALM GARDEN

Edgerly Block, cor. Tulare and J streets.

Fine Cool Lager Beer. Best Liquors and Cigars

Fine lunches every day in Old Palm Garden style.

Your Choice of Useful Books

Free! Free!

SUBSCRIBERS TO THE REPUBLICAN

(Daily or Weekly) May Secure a Copy of Either

"The Ladies' Own Cook Book" or "Our Family Physician"

By sending to this office the name of a new subscriber to either daily or weekly with pay for first month for daily (sixty cents) or three months (seventy-five cents) for weekly.

These books are, either of them, worth many times the price of the paper, but are given away so as to increase the already large circulation of THE FRESNO MORNING REPUBLICAN and FRESNO WEEKLY REPUBLICAN.

The books are well and substantially bound, clearly printed, and are highly useful in the household.

OUR FAMILY PHYSICIAN

Is a standard work, over 100,000 copies having been printed and sold. It was compiled and edited by H. R. Stout, M. D. a physician of more than national reputation. It is a plain, practical and reliable guide to the detection and treatment of all the diseases common to the country. Designed for use by people who have not made the practice of medicine a study or a business and who are not supposed to be familiar with technical phrases and names, but want information stated in plain English. Gives separately with every disease the treatment prescribed by each of the "schools" and full and explicit directions for nursing the sick, preparation of food for the sick, etc.

To know when to go after a doctor is an important thing. Nine times out of ten calling one is a useless expense, while failing to call one at the proper time may cost a life. This book contains 540 pages, bound in cloth, making an ornamental, as well as useful, addition to any library.

THE LADIES' OWN COOK BOOK

Is a practical and economical guide to cooking, canning, curing and preserving. Including also a chapter on confectionery, showing how to make all kinds of candies, ice cream, etc., by MRS. JANE WARREN.

This book is a standard authority on cooking. It is very tastefully printed and bound in oilcloth.

A copy of either of these valuable books will be presented to any subscribre of THE REPUBLICAN, according to the terms set forth above.

Send name and address with remittance in Wells Fargo or P.O. money order to

The Fresno Republican

Or Call at the Office at

1842 Tulare Street, - - Fresno, Cal

ANNOUNCEMENT.

SEVENTH

ANNUAL FAIR!

Of the Fresno Fair Grounds Association, Agricultural District No. 21, will be held at Fresno, Cal.,

From September 26th to 30th, 1893

INCLUSIVE.

$15,000 Offered in Premiums and for Racing.

The Fresno Fair Grounds Association, notwithstanding the hard times, has determined to give the usual annual fair and agricultural exhibit for the benefit of the Agricultural district, and earnestly solicits the assistance and exhibits of the public in keeping up this enterprise.

The Fresno Fair Grounds Association has been an important factor in advertising the products of the district and attracting the attention of the public in general to our county.

If the Directors of the Association have failed in making the annual fairs what they should have been, it has been on account of the failure of the public to take sufficient interest to exhibit the products of the district.

We earnestly solicit this year that our citizens will prepare exhibits of all our agricultural products and fruits and works of art, and bring them to the fair and assist in making this the best fair ever held.

No Entrance Fees.

No entrance fees will be charged for any exhibit, and all space in the pavilion will be allotted free.

Prices of admission have been reduced to $2 during the entire fair for season tickets, and 50 cents a day for single tickets.

The county exhibit prepared for the Midwinter Fair has been secured as one of the exhibits, and will be one of the most attractive features of the fair, and alone worth the price of admission.

The Race Program.

An attractive race program has been prepared, and a grand lot of the best horses in the state have been entered in these races.

Liberal premiums are offered, so that everyone making an exhibit will have an opportunity to be liberally paid for the trouble for competing for premiums.

We earnestly solicit you to prepare something as an exhibit for the Fair which will not only be an advertisement of your enterprise and business, but will prove of great interest to all its patrons.

Send your entries or apply for premium list to G. L. WARLOW, General Manager, Fresno, Cal.

Lewis Leach, Pres.
John Reichman, Sec.

Anheuser Busch

America's Favorite!

—) On Draught at (—

The Acme

Cor. Mariposa and I Sts.

JOHN WIELAND

Fredericksburg

AND CHICAGO

BREWING COMPANIES

JOSEPH HUBER - - Manager

FRESNO DEPOT.

OFFICE, 1722 & 1724 KERN STREET
Telephone No. 63. P. O. Box 1476.

All orders for BEER, ALE and PORTER delivered free of charge to any part of the city. Families promptly supplied with Ice Cold Bottled Beer.

Order of Adjudication of Insolvency.

In the Superior Court of the County of Fresno, State of California.

In the matter of Lemuel Harp, an insolvent debtor.

LEMUEL HARP HAVING FILED IN THIS court his petition, schedule and inventory in insolvency, from which it appears that he is an insolvent debtor, the said Lemuel Harp is hereby declared to be insolvent. It is hereby ordered that Jay Scott, Sheriff of Fresno County, be, and he is hereby appointed receiver of the property of said insolvent, and that upon giving a bond to the people of the State of California, conditioned as required by law, and in such sum as the court may order, to-wit, in the sum of $250, and qualifying, he take charge and possession of all of the estate, real and personal, of said Lemuel Harp, insolvent debtor, whatsoever and wheresoever situate, except such as may be by law exempt from execution, and of all his deeds, vouchers, books of account and papers, and to keep and care for and dispose of the same until the appointment of an assignee of his estate. All persons having the same or any part thereof (including the Sheriff of the County of Fresno), in his or their possession, are hereby directed to deliver said property to said receiver, and all persons owing money to said insolvent are hereby directed to pay the same to said receiver, and that said receiver keep the said property, or the proceeds thereof, till the further order of this court. And all persons are hereby forbidden to pay any debts to said insolvent, or to deliver any property belonging to such insolvent, to him, or to any person, firm, corporation or association, for his use, and the said debtor is hereby forbidden to transfer or deliver any property until the further order of this court, except as herein ordered.

It is further ordered, that all the creditors of said debtor be and appear before the Hon. S. A. Holmes, Judge of the Superior Court of the County of Fresno, in open court at the court room of said court, in the County of Fresno, on the 21st day of October, 1893, at 9 o'clock a.m. of that day, to prove their debts and choose one or more assignees of the estate of said debtor.

It is further ordered, that this order be published in THE FRESNO MORNING REPUBLICAN, a daily newspaper of general circulation, published in the County of Fresno, as often as the said paper is published before the day set for the meeting of creditors.

And it is further ordered, that, in the meantime, all proceedings against said insolvent be stayed.

Dated September 13, A.D. 1893.
S. A. HOLMES,
Judge of the Superior Court.
s14td

THE FRESNO MORNING REPUBLICAN

Additional Local on Pages 1 and 4

SOUTHERN PACIFIC COMPANY

TRAINS LEAVE FRESNO DAILY:

1.25 A.M.—LOS ANGELES EXPRESS—For Santa Barbara, Los Angeles, San Bernardino and Riverside.
8.00 A.M.—EXPRESS—For Collis, Mendota, Newman, San Francisco, Sacramento and North.
8.30 A.M.—FRESNO LOCAL—For Merced, San Francisco and way points.
5.00 A.M.—MIXED TRAIN—Wednesday only, for Sanger Junction, Reedley, Porterville and Poso.
7.00 A.M.—MIXED TRAIN—Daily, for Selma, Traver, Goshen Junction and Tulare.
7.30 A.M.—MIXED TRAIN—Daily except Sunday and Wednesday, for Porterville and way stations.
8.15 A.M.—MIXED TRAIN—Daily, for Lathrop and all way stations.
10.15 A.M. MIXED TRAIN—For Pollasky and all way stations. Arrives at Fresno returning at 3 p.m.
12.10 P.M.—EXPRESS—For Merced, San Francisco, Sacramento, Portland, Ogden and East.
5.30 P.M. DAILY—For Sanger Junction, Reedley, Porterville and way stations.
5.50 P.M.—SUNSET ROUTE ATLANTIC EXPRESS—For Los Angeles, New Orleans and East.

RICH GRAY, Gen. Traffic Manager.
T. H. GOODMAN, Gen. Pass. Agent.

U. S. Department of Agriculture, Weather Bureau.

FRESNO, Sept. 20.—Observation taken at 5 p.m

Temperature	76
Dew Point	52
Humidity, per cent	21
Wind, W, miles per hour	12
Maximum temperature for past 24 hours	86
Minimum temperature for past 24 hours	51
Rainfall past 24 hours, inches	0
Total rainfall for season, inches	.01

Weather Forecast.

SAN FRANCISCO, Sept. 20.—Official forecast for twenty-four hours ending midnight, September 21.—Northern California—Fair weather; Thursday variable winds, becoming westerly.

EVENTS.

TODAY.

September 21—F. O. Vincent to be sentenced at 9 a.m.

TO COME.

September 25—Special meeting of the Board of Supervisors to fix tax rates.
September 26—7.30 p.m.—City Council, adjourned meeting.
September 30—Raisin Growers' tariff meeting at Rutner hall, 2 p.m.
October 3—Motion for change of venue in The People vs. Richard S. Heath.
October 9.—Criminal cases set for trial before Judge Harris.

LOCAL BREVITIES.

Sperry's flour is best.

School books, South & Fentem.

Game and poultry at Blackler's.

At the Lyton, finest table board.

Car of coast potatoes at Blackler's.

Poultry supplies, Hammond & Bates.

C. A. Schweizer, 1920 Mariposa street, for harness. Everything new.

Officer Cardwell is on duty again, having recovered from his illness.

The Grand Central Laundry employs white labor only and does the finest work.

New York ice cream soda at Norton & Schuttler's. Fine box candy a specialty.

The ladies of the Emmanuel church will give a chicken dinner on the 28th of September.

The county superintendent of schools is receiving reports of the opening of schools from all parts of the county.

County Superintendent of Schools Kirk will start on a tour of inspection of the country schools next Monday.

C. J. Craycroft picked a bunch of Rose of Peru grapes from a vine on his place south of town weighing eight and a half pounds.

Kings county should be the Mecca of tramps. They are fed there at a restaurant, the county, of course, footing the bills.

A man at Sequoia mills this summer cut sixty-one cords of four-foot wood in nineteen days. This job would last ten tramps a whole year.

Mr. Burford announces another boy in Belmont district yesterday. That makes six in so short a time that the price of nursing bottles have advanced.

All Daughters of Rebekah are earnestly requested to be present at the meeting on Thursday, September 21st; business of importance. By order of Nellie King, N.G.

If the lawyer who is about to have a brief or transcript printed will call at this office he will hear the lowest prices quoted and will be guaranteed first-class work in every respect.

Chris Evans received a telegram from his wife announcing the great success of the play, "Evans and Sontag." He is very much pleased, and will ask permission to see the play when it is presented here.

Is the mass meeting Friday evening for men only, or are ladies to come also? This is the question that has been asked several times. We are advised to answer, yes, come all of you. There isn't a good thing in the world without a woman in it. And this mass meeting wants the help and sympathy of all good people, women as well as men.

By an error in transcribing the preliminary court docket the name of H. C. Wilson was recorded as H. C. Warner and THE REPUBLICAN copied it and the action appeared as "C. G. Sayle vs. H. C. Warner; action for debt." Having published that erroneous transcript it is fair to Mr. Warner to make this correction that Mr. Wilson's debts or lawsuits may not be saddled on him.

Court Notes.

The following business was transacted in department three of the superior court before Judge Webb yesterday:

I. Brownstone vs. E. Y. Ramon; debt; judgment for plaintiff for $103.45.

August Durand vs. Peter Bouchet; debt; cause tried and submitted without argument.

The injunction suit of the Southern Pacific Railroad company against C. O. James will come up for trial before Judge Webb this morning.

The following cases will come up for trial before Judge Holmes today:

The people vs. Walter Weaver; burglary.

People vs. John Wells; perjury.

Judge Harris did not hold court yesterday.

For Steady Nerves and Good Sleep
Use the sure cure—Bromo-Seltzer.
Contains no Anti-Pyrine.

School Books at C. H. Riege's.

Largest and most complete stock in the city, 1809 Mariposa street.

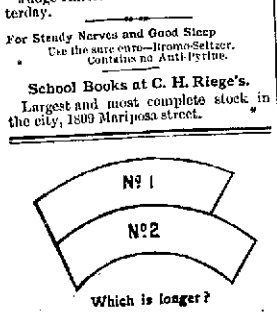

Which is longer?

To the eye the lower of the above, No. 2, seems to be the longer, but actual measurement proves it to be precisely the same length as No. 1.

To the eye, bread, cake or biscuit made with an Alum or Ammonia baking powder may *look* very nice, but made with

Cleveland's Baking Powder

it will be finer grained, will keep moist and fresh longer, and will not have a bitter or unpleasant taste; and above all, it will be perfectly wholesome. *Copyright.*

THE RAISIN TARIFF.

The Action Taken by Growers Yesterday.

A FUND RAISED FOR EXPENSES

A Committee to Collate Facts and Present the Same at Washington.

The meeting of raisin growers was called to order shortly after 2 o'clock yesterday with a good attendance of growers, packers and business men.

Colonel William Forsyth was elected chairman and L. F. Monteagle of Kings county, secretary.

Colonel Forsyth stated the object of the meeting and read a telegram from Senator George C. Perkins, stating that the ways and means committee of congress closed oral hearings on the tariff on raisins, but would receive documentary evidence for one month longer.

Colonel Forsyth stated that the Spanish growers had been represented before the committee, urging a reduction of the tariff, while the California growers had done nothing.

If they succeed and the tariff is taken off raisins as they wish, it will be the death of the industry here, and grass would grow in the streets of Fresno.

He urged that some prompt action be taken in the matter to redeem the situation and save the industry from destruction.

Mr. Chaddock thought we should not assume a position of fear but should send a delegation to congress demanding the restoration of the tariff on Zante currants at 2½ cents a pound and even ask an increase of the tariff on raisins.

As this was a Democratic administration, Democrats should insist on this and swear by the eternal that they would leave the party if the demand was not granted.

T. C. White said that if the discussion was to drift into politics there was little difference between the party platforms on the tariff and that difference was mainly one of the words used to state the same thing.

One party was as much interested in the prosperity as the other and the platforms were only so much clap-trap to catch votes. What was wanted and every one should insist on was the restoration of the tariff taken off by the McKinley bill.

The Mill's bill put 2 cents tariff on raisins and 1½ cents on Zante currants and gave us a fair chance in the eastern market.

The McKinley bill increased the tariff ½ cent on raisins and put Zante currants on the free list, with the result of depressing prices. He thought that the political complexion of congress was not to be feared.

What should be done was to present statistics of the importance of the industry and show to congress that we could not compete with Spain if the tariff was taken off. Congress should be shown how we are handicapped by the price of labor, freight, etc.

The chairman suggested that in the discussion of the situation the business phase of the situation should be discussed to the exclusion of politics, and when Mr. White made a motion to that effect and Mr. Chaddock seconded it, the house passed it with considerable merriment.

Mr. Harvey thought a committee should be appointed to raise a fund and send representatives to Washington to set congress right on the matter. Eastern jobbers had appeared before the ways and means committee and urged a reduction of raisin tariff on the ground that it would place the fruit within the reach of the poor. He made a statistical comparison of the lack of growth of Alpine and other counties as compared with the fruit growing counties.

W. W. Phillips stated that he was not at present a grower, but was deeply interested. The tariff should by all means be restored, and he was satisfied that if rightly presented to the committee it would be. While the present congress was elected on a pledge to reform the tariff it would not fail to take care of so important an industry. Although too late to argue the case before congress it was not too late to present the situation to members of the committee and still be able to secure just and fair treatment.

Alex Gordon stated that the local committee recently appointed had written to all the California representatives in congress and had received answers from five. Mr. Bowers had written at length, but none had stated that the committee was sitting to hear arguments nor suggested the necessity of making a plea.

If the tariff is taken off Fresno would simply be ruined. A committee should be sent to Washington, not printed circulars, which would not be read at all.

Mr. Chaddock favored sending some one to look after the matter, and thought that the aid of the Southern Pacific railroad should be invoked as its freighting interests were involved as much as the interests of the people.

W. D. Grady did not take much stock in oral arguments unless backed by statistics. These, with a personal explanation of them, should be presented with the committee. He did not think the committee would, with a stroke of the pen, destroy a prosperous section if the situation was properly presented.

Grady thought some one should be sent there who had a "pull" to work the California politician. Mr. Geary wanted to be governor and Senator Perkins was ambitious to be known as a great senator and should be worked for our benefit.

Mr. Gordon thinks the great danger lies in the fact that but five counties produce raisins while there are 60,000,000 people to eat them, therefore the plea for taking off the tariff.

For forty-five consecutive years prior to this, Spanish raisins in the sweat box had brought from 3½ to 7 cents per pound. Now Spain is putting raisins into the New York market at that price. Where it costs us $20 per ton to cure raisins, in Spain the same work is done for $5.

Colonel Forsyth stated that he had seen Spanish raisins sold in London at the equivalent of 37½ cents per pound and at the same time the same goods were sold in New York at 7 to 8 cents per pound. This shows that the Spanish have decided to make the battle here and drive us out of the market.

John Fairweather then addressed the meeting, claiming that free Zante currants was not a cause of the depression.

After considerable discussion Mr. Noble moved the appointment of a committee to go to Washington in the interest of the industry. After some further discussion the matter was, on motion of Mr. Einstein reconsidered and the chair was empowered to appoint a committee of five, to which the chairman was to be added, to formulate statistics and facts, and to select a committee not to exceed three to go to Washington to urge the restoration of a tariff on Zante currants, and to retain the tariff on raisins.

The chairman asked time until today to select and announce the committee, which was granted.

The matter of raising a fund to meet expenses of the committee then was considered and it was decided to raise it by subscription from raisin growers, packers and business men.

A subscription was then opened and the following subscriptions were made:

Home Packing Co.	$100
Colonel W. Forsyth	50
M. Theo. Kearney	100
J. A. Holmes (Oothout vineyard)	50
L. F. Monteagle	50
Dr. I. S. Eshelman	50
Noble Brothers	50
A. J. Shields	20
A. D. Owen	10
W. D. Grady	10
Mo. Vineyard Association	10
A. Mattei	10
E. B. Rogers	10
F. Green	5
John Baird	5
Total	$520

To this W. W. Phillips, L. Einstein and T. C. White guaranteed that the banks would arrange a basis and contribute liberally.

On motion, Captain C. H. Norris was appointed to solicit and collect contributions to the fund, his compensation to be left to the committee.

The meeting extended an invitation to other raisin growing counties to cooperate in this work by appointing representatives to act in conjunction with the Fresno delegation to Washington.

The meeting then adjourned to meet at 2 p.m. Saturday, September 30th, and every raisin grower is urged to be present at the meeting.

GLANDERED HORSES.

Dr. Edwards Destroys Three in Madera County.

Dr. George Edwards after inspecting the horses at the Chowchilla rancho found some of them afflicted with glanders.

He ordered three animals killed and about fifty others which had been exposed were put in quarantine.

Dr. Edwards also inspected a lot of fowls in the market here, and finding them afflicted with roup—a disease kindred in character to diphtheria, ordered them removed to be treated for the disease or destroyed.

MORE ABOUT USURY.

CALVIN'S TESTIMONY THEREON IMPUGNED.

The Sub-Treasury Plan Pronounced This Country's Only Salvation.

EDITOR REPUBLICAN.—As such a large array of facts and irrefutable logical arguments and numerous eminent authorities have been quoted and advanced against usury in your paper by writers on finance, it would be superfluous to enlarge any farther upon that branch of the subject, so we come now to criticise the argument of those who in more modern times have upheld usury.

The general tone of political economists for the past century has attempted to reason in favor of interest on money. Mr. Walker says: "McCulloch attributes to John Calvin the high honor (?) of having first detected the fallacy of this (Aristotle's) argument against usury." But we may question if the acumen of the mind which ordered the burning of Servetus, and insisted that Deity had foreordained a portion of the human race to eternal torment was superior to that possessed by Aristotle and Moses. It was better to class this discovery by Calvin, that usury was lawful, with the now exploded theory of Multiplus, (also much advanced by Mammon) that war, famine and pestilence are Divine agencies for exterminating the beings He had created whom the earth could not nourish.

The reason in general for usury is limited to specific cases, and is not from general national social results. It is pointed out that in a case, or cases, A borrowed $1000 from B at 10 per cent, and engaged in some speculation or enterprise which proved so profitable that A made $10,000 in a year, or $2000, as the case may be, and therefore the usury is beneficial to A, or that money buys the property which yields an income above interest. But this in no wise overcomes the objection that far more men fail than succeed in enterprises upon borrowed capital. By special cases, or classes of instances which do not view the national or social results, many conceded evils may not appear such. That A wins $15,000 in a general lottery appears good, and is a fortune to A, but detracts not from the fact that lotteries in general are injurious to the people, and will not by any honest sovereignty be permitted.

This species of reasoning which points out the advantages to certain individuals of having paid usury has no place in sound political economy, which deals with universal social results, considering society as a brotherhood, made, as Josephus says, for fellowship, where the common good is to be ever preferred. To pay interest on loans successfully presumes all enterprises successful, all seasons fruitful. Nature has no plans upon which such a scheme may operate. The best laid plans of enterprise disappoint: crops fail, elements destroy and sickness palsies much of human effort. Usury reasons with none of these incidents—takes no account of times, seasons and conditions, but without mercy consumes the labor and products of men and nations, brings all wealth into the hands of a few and the masses to poverty, ignorance and crime.

As the results and ravages of usury in all nations, ancient and modern, including the United States, have very emphatically been described by "An Old Citizen" in his financial letters, lately published in THE REPUBLICAN, it is unnecessary now to discuss that phase of the subject; sufficient to say that your readers will remember that a large number of the most eminent historical authorities, ancient and modern, writers and statesmen were quoted, all unanimously testifying to the fact that the common people in every nation have been brought to beggary, slavery, and starvation by usury, and that the people of the United States are now rapidly being impoverished by interest and becoming slaves to the money power. To prevent the consummation of this dire calamity, it is remembered, also, that a remedy was proposed and explained—the subtreasury plan (now being circulated in this county for the people's signatures) as found in the Omaha platform; and it was clearly shown that if the system of finance as therein proposed is adopted and put into practical operation, our present hard times, financial and industrial slavery would be changed into prosperity, liberty and happiness.

Therefore let all liberty-loving and patriotic citizens put their shoulders to the wheel of reform, beginning by signing the above mentioned petition to congress that the sub-treasury proposition be enacted into law; and that a system of public improvements (so much needed) and works be inaugurated by the government, thereby furnishing employment to the millions of men now involuntarily idle and suffering poverty in the midst of plenty and in a country possessing resources sufficient to supply the wants and comforts of the whole human race. The employment of such a large number of people will put hundreds of millions of currency into circulation which will revive trade, manufacture, commerce and industries of all kinds; these benefits together with the people's opportunity of being enabled to obtain loans directly from the governmental sub-treasuries, on "long and short credits," without usury, will bring genuine prosperity and progress and not imaginary freedom, but liberty and happiness to the individual citizen, and to the nation, such as never before has been experienced in this republic or in any country since the dawn of civilization.

ROSEBERRY JUNE.

FORBIDDEN FRUITS.

James' Unfortunate Appetite For Them

GETS HIM INTO DIFFICULTIES

His Trial for Stealing Mrs. Musick's Preserved Fruit—Found Guilty.

W. S. James, who has broken the record in the matter of making confessions and who is past grand master in four-ply cussedness, was on trial yesterday in Judge Holmes' court for burglary.

James was charged with entering the home of Mrs. J. J. Musick in Temperance colony on the night of October 20, 1892, and stealing therefrom a lot of canned and preserved fruits which that lady had put up for winter consumption.

Assistant District Attorney Alva E. Snow prosecuted and Attorney O. L. Everts appeared for the defendant. The jury consisted of Daniel Bruce, J. F. Darnold, E. C. Adams, S. B. Abbott, Sam Dickinson, N. E. Qualls, John Reid, J. G. S. Arrants, John J. Obert, W. M. Gibson, Walter Bishop and D. M. Cobb.

The first witness for the prosecution was Mrs. J. J. Musick. She testified she had gone on a visit to her daughter for a week or so, and on returning found that her house had been broken into and a quantity of preserved and canned fruit she had put up stolen.

The next witness was J. D. Hern, who was rudely torn away from his beloved San Quentin to testify in this case. Mr. Hern, it must be remembered, is the gentleman who paraphrased the expression "Better fifty years in Europe to a cycle in Cathay," to "Better three years in San Quentin to one week in the Fresno county jail."

Hern stated he was stopping at James' place last fall, and that the defendant acknowledged to him that he and Dillwood had stolen preserved and canned fruit from Mrs. Musick's house. A jar of the delicious compote was frequently served at James' table as dessert, and it was dispatched with great gusto.

James would smack his lips appreciatively, and exclaim in a voice vibrating with gratitude: "Mother Musick knows how to make jelly; it's a — sight better than the stuff you buy in the stores."

Thomas F. Fillin, alias Johnson, testified that he was staying at Dilwood's home last fall. In the latter part of October he and Dilwood went to James' place, and while witness held the horse Dilwood went into the house and brought out a lot of the fruit stolen from Mrs. Musick.

This closed the case for the prosecution. The defense declined to introduce any testimony, and after brief argument the case was submitted to the jury.

About 6 o'clock that body returned with a verdict of burglary in the first degree. Judge Holmes will pronounce sentence on James next Saturday morning.

TULARE'S TOUGHS.

Satan Gets Loose and Runs Rampant Through the Town.

The sons of rest held high carnival in Tulare last night. In the early evening they got hold of something of an exhilarating nature and went into camp down the other side of the old round house. Their spirits rose as the spirits flowed and soon the entire chapter had a heart for any fate. They proceeded to hold up every passer by and to enforce small contributions from out of their abundance and, about 8.30, several delegations of citizens from that part of town came up the street in search of officers to quell the disturbance. A posse of officers was quickly made up and the whole convocation was taken into custody.

And then the fun began. They were escorted, carried and punched along up to Justice Buckman's office, but the august presence of the court had no terrors for them. They began to guy the judge, give "back talk" to the officers and raise cain generally and it was all that the judge and five or six officers could do to get the batch tried and duly convicted. They volunteered more evidence than was needed, all wanted to be sworn at once and all wanted to testify at once, and for a matter of three hours the court room was a pandemonium.

But finally, having received their several sentences according to their several degrees of cussedness, a stage was chartered and the whole capoodle, fourteen in number, with a half dozen officers in charge, started for Visalia shortly before midnight. It was a great ride the party had to hotel du Kay. The hobos did their best to set the stage ablaze and three several times got the robes on fire; but they were handled at last and will now rest from their trouble, living high at the public expense and whiling away hours of gloom by putting one another through the "kangaroo" court.

Nothing would take the fun out of a flock of toughs like that as effectually as a view of a big rock pile, where the alternative of cracking rock or living on mountain water and meditation was inexorable.—Register.

AMUSEMENTS.

A Great Attraction in Fresno Saturday Evening.

"The Girl I Left Behind Me" is an American drama laid in a section of the country which hitherto has served chiefly as the locale of hair-raising and impossible border dramas. It tells the story of love on the military outposts in the far Northwest. Its theme is the Indian question, which as a sociological problem could hardly be expected to awaken much interest. If the native American figures successfully in this play it is because he is useful in forming picturesque tableaux as well as lending exciting movement to the play.

The story deals with the love affairs of the daughter of the general in command of the garrison. The hero and the villian in the play are lieutenants in the army, and both love the general's daughter. The bravery of the one and the cowardice of the other figure prominently in the story, which moves almost simultaneously with an uprising of the Indians, the besieging of the post, the helpless peril of the inmates and the final rescue. Mr. Franklin Fyles, with whom the story of the play originated, is a well known and highly respected journalist, who has occupied, with credit to himself and the New York Sun, the position of dramatic editor of that paper for many years. As a writer upon theatrical matters and the drama, he has made the critical opinion of his paper widely respected. Mr. Belasco needs no introduction, for he has been before the public as a playwright for a considerable period. The collaborators have been at work on the play almost continuously for a year.

Seats now on sale. Box office open from 10 a.m. to 9 p.m.

GONE TO THE WALL.

R. B. Harlan Files a Petition in Insolvency.

In the superior court yesterday R. B. Harlan, a farmer by occupation, filed a petition asking that he be declared an insolvent debtor. His liabilities are as follows:

Fresno—Fresno Loan and Savings bank, $1000; Donahoo, Emmons & Co., $450; James Porteus, $34; John Krogg, $80; M. R. Madary, $50; Prescott & Pierce, $81; San Joaquin lumber company, $20; G. W. Bonds, $34; Williams Bros., $34; John Crawford, $275; Baird Bros., $222; Daniel Best, San Leandro, $455; Robert Brand & Co., Oakland, $900; Benj Eley, Winters, $555; Byron Jackson, San Francisco, $197.81; total, $4496.81.

The petitioner's assets consist of book accounts to the amount of $1788. Harlan states the books are in possession of W. C. Dow, who refuses to surrender them.

The value of property exempt from execution is $280. E. D. Edwards is the petitioner's attorney.

California Fruit Sales.

The Earl Fruit Company sold California fruit at auction yesterday at the following prices:

Chicago—Malagas $2@85c, Tokay $1, Bartletts $2.50, Seckles $1, Ferrulas 85c.

New York—Grates Tokays $2 20, half-crates Tokay 85c@$1.25.

Boston—Grates Tokay $2.@2.75, half-crates Tokay $1.10@1.35.

ED DANGLER MISSING.

WHERE IS BERRY'S CONFIDENTIAL CLERK?

Mysterious Disappearance of One of Fresno's Best Known Young Men.

Eddie Dangler, the confidential clerk of Fulton G. Berry, is missing, and his many friends are very uneasy about him. He left Fresno a week ago last Saturday, his intention being to visit the State Fair at Sacramento, and nothing has been heard from him since then.

Eddie had quite a "wad" with him when he left Fresno, his intention being to have a good time, and some of his friends believe that an unnecessary display of his general fund may have excited the cupidity of Sacramento's bad men and incited them to rap Eddie on the pate.

There is also some horrible talk about shanghaiing, and it is stated that a man named Johnson saw Eddie on a bark in San Francisco bound for the South Sea Islands. Eddie being a high-spirited southerner, it is feared he might object to marine discipline, and be marooned in consequence.

If left on some isolated southern Pacific island, among a polyandric tribe, it is hard to tell what terrible fate may be his. Eddie was a confirmed bachelor and the prospect of having a half dozen or more wives, black ones at that, forced upon him, may have been too much for his equanimity and occasioned heart failure.

Fulton G. Berry left for San Francisco a few days ago to make inquiries concerning Dangler, but no word has yet been received from Mr. Berry stating that his quest had been successful. Dangler has the combination to the safe in Berry's office, and it has been impossible to gain access to books needed in the course of Mr. Berry's business.

There is some talk of Dangler's having gone to embark upon a matrimonial venture, but those who know him best do not credit this report. Inquiries have been made among his friends here, but all of them are densely ignorant concerning his whereabouts.

The rumor that he joined the Irving-Terry combination does not deserve serious consideration. It is the opinion of many of his friends that he will reappear in a few days plus his bland smile and gold spectacles.

KERN COUNTY SENTENCES.

A Criminal Conviction There Means Something.

Judge Conklin of Kern county appears to be a man who likes to finish up a job while he is at it without puttering at it from time to time.

On Tuesday Dinsmore who had been convicted of an atrocious rape came up for sentence and the judge finished up a scathing lecture by refiring him to San Quentin for fifty-one years.

Besides this Dinsmore has a charge of grand larceny hanging over him and it does look as if he had a steady job before him.

It is stated that a few days ago another bestial criminal was convicted down there and got off with a forty-seven years sentence. If Kern has any of that sort of judicial yeast to spare it would be kind of her to distribute a little to adjacent counties.

The Misses Calimberti.

We will have our grand fall opening on Tuesday and Wednesday, September 26th, 27th and following days. We will take great pleasure in showing our elegant new stock of imported millinery. Our stock was personally selected in New York from the latest importations, and consists of the choicest goods obtainable. Having made advantageous cash purchases, we will be enabled to give our customers the newest styles at the very lowest prices.

Extending a very cordial invitation to all the ladies of Fresno and vicinity, yours respectfully,

* No cards. THE MISSES CALIMBERTI.

New and Best Remedies in the World

For the following diseases: A sure and speedy cure for all kinds of malarial fevers. Go to the Golden Rule Drug Store. Cure guaranteed or money refunded. 1730 Mariposa street.

For a positive cure of biliousness, dyspepsia, liver and kidney troubles, go to the Golden Rule Drug Store, 1730 Mariposa street. Cure guaranteed or money refunded.

For a radical cure of all kinds of private diseases go to the Golden Rule Drug Store. Cure guaranteed or money refunded. 1730 Mariposa street.

Go to the Fresno Bakery for wedding and party cakes.

Sperry's best family flour has led all others for forty years.

DR. PRICE'S Cream Baking Powder.
The only Pure Cream of Tartar Powder.—No Ammonia; No Alum.
Used in Millions of Homes—40 Years the Standard.

VINCENT'S EXECUTION.

JUDGE HOLMES TO FIX THE DATE TODAY.

The Court's Jurisdiction to be Questioned—Claims of the Defense.

This morning at 9 o'clock Judge Holmes will fix the date of the execution of Dr. F. O. Vincent, convicted of the murder of his wife.

The event will not take place, however, without a protest from his attorneys, and Attorney S. R. Hart will be in court to look after Vincent's interests, Carroll Cook being too ill to attend.

Attorney Hart will make a motion to have the fixing of the date of execution deferred on the ground that the court has no jurisdiction, there being an appeal pending in the state supreme court that has not yet been disposed of.

This appeal was from an order of the superior court here denying the defendant's motion and objection to the court's taking any action in the sentencing of Vincent, September 20, 1892.

Defendant's counsel objected at that time to any proceedings being taken upon the ground that the court had no jurisdiction to make said order. The objection was overruled and an exception taken, the defendant appealing from said order.

The ground on which the defendant's counsel relied was that there was a writ of error then pending in the United States supreme court. The second appeal before noted is still pending, and therefore, claims the defense, the court here has no jurisdiction of said defendant until the supreme court of this state has disposed of the appeal.

It is quite certain Judge Holmes will deny the motion, in which event Vincent's counsel will except, and immediately apply to the supreme court for a writ of prohibition.

Firemen, Attention!

There will be a meeting of the board of delegates on Friday evening, September 22, at 8 o'clock p.m. A full attendance is required. By order of

CHAS. IVES, Chairman.
C. WOODS, Secretary.

Card of Thanks.

To our many friends and acquaintances who gave so many evidences of their heartfelt and comforting sympathy during our late bereavement, we desire to return our sincere thanks.

* MRS. AMANDA DONAHOO AND FAMILY.

Attention, Knights and Ladies.

Hermion Temple No. 14, Pythian Sisters, will meet at Nichols Hall, Thursday, September 21st, at 8 p.m.; special business. Full attendance desired of Knights and Sisters.

THERESA L. SEVONS, M.E.C.
LAURA M. LANE, M. of R. AND C.

All kinds of picture frames made to order at Thomas Yost & Son's.

Vineyardists' tools, all kinds; new patterns, at Donahoo, Emmons & Co.'s.

Have your harness repaired at Schweizer's, 1920 Mariposa street.

Fine watch repairing at Thomas Yost & Son's.

KNOWLEDGE

Brings comfort and improvement and tends to personal enjoyment when rightly used. The many, who live better than others and enjoy life more, with less expenditure, by more promptly adapting the world's best products to the needs of physical being, will attest the value to health of the pure liquid laxative principles embraced in the remedy, Syrup of Figs.

Its excellence is due to its presenting in the form most acceptable and pleasant to the taste, the refreshing and truly beneficial properties of a perfect laxative; effectually cleansing the system dispelling colds, headaches and fevers and permanently curing constipation. It has given satisfaction to millions and met with the approval of the medical profession because it acts on the Kidneys, Liver and Bowels without weakening them and it is perfectly free from every objectionable substance.

Syrup of Figs is for sale by all druggists in 50c and $1 bottles, but it is manufactured by the California Fig Syrup Co. only, whose name is printed on every package, also the name, Syrup of Figs, and being well informed, you will not accept any substitute if offered.

WE HAVE

School Supplies

Herbert & Brooks.

Books and stationery, 1351 J street. Two doors from P.O.

CAWREY'S

New Bakery And Restaurant.

"You talk about hard times!" Our trade is growing every day.

READ THE FOLLOWING PRICE LIST:

Bread 5c per loaf; 20 for $1.
Cookies, all kinds, 10c per dozen.
Buns 10c per dozen.
Doughnuts 10c per dozen.
Pies 10c each.
Lady Fingers 25c per lb.
Maroons 35c per lb.
French Mixed Candy 40c per lb.

Meals from 15c upwards.

A FINE CUP OF COFFEE OUR SPECIALTY.

This is the neatest and quietest place in Fresno. Try a meal there and satisfy yourself.

CHARLES CAWREY
1153 I Street

THE LEADING DRY GOODS HOUSE OF FRESNO

W. McCallum & Co.

SOLE AGENTS FOR POUSSI GLOVES—CORSET DEPOT FOR CENTRAL AND SOUTHERN CALIFORNIA.

HEADQUARTERS FOR FAST BLACK HOSIERY

CORSETS

We are showing the most complete Corset stock south of San Francisco and we carry only those from the most eminent manufacturers.

WE SELL ALL OUR CORSETS AT FACTORY LIST PRICES

THOMSON'S

Celebrated Glove-Fitting Corsets at Factory List Prices.

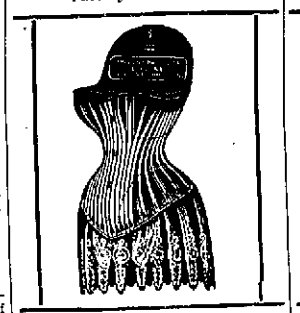

Thomson's R H celebrated glove-fitting Corset, in white and drab	$ 1.00
Thomson's G celebrated glove-fitting Corset, in drab and white	1.50
Thomson's E celebrated glove-fitting Corset, in drab, white and black	1.75
Thomson's B celebrated glove-fitting corset, in black	2.50
Thomson's Cuirasse celebrated glove-fitting Corset, in drab	1.75
Thomson's Abdominal celebrated glove-fitting Corset, in drab	1.50
Thomson's Young Ladies' celebrated glove-fitting Corset, in drab	75
Thomson's Ventilating or Summer Corset	1.00

DR. WARNER'S

Corsets at Factory List Prices.

Dr. Warner's Coraline, the queen of Corsets, in drab, white and black	$ 1.00
Dr. Warner's French Corset, in drab and white	1.25
Dr. Warner's French Health Corset, in drab	1.25
Dr. Warner's French Health Corset, in black	1.75
Dr. Warner's Eclipse Nursing Corset, in drab	1.25
The well known Yatisi, in tan	1.25
Dr. Warner's Infants' Perfection Waist	.50
Dr. Warner's Misses' Perfection Waist	.75
Dr. Warner's Ladies' Perfection Waist	1.25

SPECIAL

Dr. Warner's Satin Corset, in blue and cardinal 3.00

Ladies in want of Corsets should not fail to call and examine our stock, which is the most select in Fresno, and at prices which cannot be duplicated west of New York.

IMPORTANT—Fall goods arriving daily in every department.

STORE OPENS 7 A.M.; CLOSES 8.30 P.M. SATURDAY 10 P.M.

W. McCALLUM & CO

Temple Bar Building, cor. Mariposa and K Sts.

INSURANCE!

Placed with the Strongest Companies at OLD RATES.

J. G. ASHMAN, Agt.

1147 J Street, Near P.O.

Arcade Hotel

Cor. J and Stanislaus Streets, Fresno, Cal

First-class in every respect. Board with or without rooms. Rooms rented separately. Electric lights throughout the building. Cool, comfortable, airy. Prices reasonable.

N. TUNZI, - - Proprietor

WOOD ICE COAL

Coke, Charcoal, Fertilizer and Lime.

NATIONAL ICE & FUEL CO

Kern st.: nd Railroad Reservation. P.O. Box 1666. —|— Telephone 82

REDUCTION!

The O. K. Shoeing Shop, 1233 I street, near corner of I and Fresno streets, owing to the hard times and scarcity of money, has put horse shoeing down to $1.50 per horse.

W. F. Walters

Marcus Christensen

DEALER IN

Fine Liquors, etc. —:— U. S. Saloon

Depot of M. Thomsen's Danske Brandevin.

Liquors of all kinds for sale in quart or pint bottles, or by the gallon at wholesale prices.

700 H. Street, cor. Inyo - Fresno

The German Bakery, Restaurant and Oyster House

Has removed to 1818 Mariposa street, between I and J, next door to People's Market.

Meals at All Hours. -:- Jos. Stock, Prop

J. S. MARBLE.

—:Dealer in:—

Staple and Fancy Groceries

ALSO HAY GRAIN AND FEED WOOD AND TINWARE NOTIONS AND CROCKERY.

Corner F and Tuolumne Streets, Fresno, Cal.

Earl Fruit Company

PAID-UP CAPITAL AND SURPLUS, $200,000.00

MAIN OFFICES:

Sacramento and Los Angeles, Cal.

BRANCHES:

CHICAGO, MINNEAPOLIS, NEW YORK and KANSAS CITY

FRESNO OFFICE—A. LUSK CANNERY BUILDING

C. H. SWETT. GEORGE PICKFORD.

ARMORY STABLES

Telephone 106.

Livery, Feed and Sale Stables.

NO. 834 J STREET, BETWEEN KERN AND INYO. GOOD RIGS AT REASONABLE RATES.

We will buy anything you want to sell from a halter to a band of horses. Horses bought and sold on commission. Large corrals for loose stock. Horses on sale fed and cared for. Charges reasonable. AUCTION EVERY SATURDAY.

C. H. SWETT, Auctioneer. PICKFORD & SWETT.

SATEENS!

We have just received a large invoice of High Novelty Sateens imported from first-class factories in Germany and France. "The designs and quality have no equal.

CLOAKS!

Our stock of Ladies' Cloaks, Jackets and Capes have arrived and is the largest assortment ever brought to Fresno. These goods are of the finest workmanship, and are made in the best factories in America.

We also have an elegant line of Children's Cloaks.

We sell first-class goods at the lowest prices.

RADIN & KAMP

(Poor Man's Friend)

WHITE FRONT STORES

South I Street, Fresno, California.

Mail orders promptly attended to.

Raisin Driers

Of the latest and most approved designs, the cheapest in construction and operation and the most perfect in working of any now in use. For estimates or particulars apply or address

Dr. A. Blatchly

Fresno National Bank Building, corner J and Tulare sts., Fresno, Cal.

CITY MARKET

Wholesale and Retail Butchers.

No. 1147 North I Street, between Mariposa and Fresno streets.

S. EVINGER - - - - - Proprietor

Successor to Joseph Burns.

Constantly on hand choice Beef, Veal, Mutton, Pork and all kinds of Sausage, etc. Salt, Smoked and Pickled Meat. Fat Stock bought and sold.

A. ESTABROOKS. E. E. JOHNSON.

Mechanics Planing Mill

JOHNSON & ESTABROOKS, Props.

Mouldings, Brackets, Doors, Sash, Blinds, Screens, Frames.

ALL KINDS OF MILL WORK DONE

Barley Rolled at $1.50 per ton.

Telephone 127. Cor. Front and Mono

REMOVAL!

N. L. ALLEN

Real Estate Agent and Notary Public, Removed to

1041 J Street

Next to Western Union Tel. Co.

Go East and to Europe

—BY THE—

Quickest and Cheapest Route

THE GREAT TRANSCONTINENTAL ALL RAIL SYSTEM OF THE

SOUTHERN PACIFIC COMPANY

PACIFIC SYSTEM.

Prompt connections made with the railway lines in the east and with the Great Transatlantic Steamship line at New York and New Orleans for all European ports.

Pullman Palace and Tourist Sleeping Cars attached to Overland Express trains. Also special sleeper between Fresno and San Francisco.

Tickets sold, sleeping car berths secured and proper information given upon application at the company's office, where passengers calling in person can secure a choice of routes, etc. Orders sold at lowest rates for tickets for passage from European and Eastern cities to any point in the Pacific States and Territories. These orders if not used will be redeemed at the full amount paid therefor.

A. N. TOWNE, General Manager. T. H. GOODMAN, Gen. Pass. and Tkt. Agt. W. GRAY, Gen. Traffic Manager.

A FULL HARVEST.

Seems like a feller'd ort 'o jes' today
Git down and roll and waller, don't you know,
In that air stubble, and flop up and crow,
Seein sich crap s! I'll undertake to say
There's no wheat's ever turned out that away
Afore this season! Folks is keerless, though,
And too fergitful, 'caze we'd ort 'o show
More thankfulness! Jes' looky hyonder, hey?
And watch that little reaper wadin thoo
That last yaller hank o' harvest ground—
Jes' natchur'ly a-slicin it in two
Like honeycomb, and gaumin it around
The field—like it had nothin else to do
On'y jes' waste it all on me and you!

—James Whitcomb Riley.

THE VERGE OF DEATH

There was great excitement at Newell's ranch.

Miss Rose Newell was coming out from the east to visit her father, and the employees of the ranch, with three exceptions, were on the tiptoe of expectancy.

Those three exceptions were old Barton and his wife and James Lyall, or Deacon Jim, as he was more commonly called.

The morning of the day on which Miss Rose was to arrive the cowboys, with the exception of Deacon Jim, spent two hours or more in making preparations for the event.

Deacon Jim alone appeared in his ordinary everyday clothing.

"Why don't you fix up, deacon," some one asked, "and do the honors of the occasion?"

"I don't propose to make a fool of myself," Jim replied, "by parading before Miss Newell like a circus clown. I'm not so anxious to show off what little clothing I own, and I guess she's seen better many a time."

"Humph! Have you fellows got an idea that Miss Newell is going to take any notice of you? It's hardly likely she's going to come out here and get dazzled by such common cow punchers with a lot of gaudy trappings. I ain't fool enough to make a spectacle of myself and give Miss Newell a chance to laugh at me, you bet!"

When the carriage bearing Miss Rose arrived at the ranch, the cowboys, with the exception of the deacon, stood about the door, each one "with his best foot forward," anxious to be seen by the young lady and hopeful of making an impression on her heart.

That night when Jim came in from the plains they gathered about him, intent on singing the praises of Rose's loveliness.

"I tell you, deacon," Anson said, "you just ought to seen her; I never saw a woman so beautiful in all my life."

"I don't doubt her beauty," the deacon replied, "but what good would it have done me to have seen her? She's not going to care anything for us."

"Maybe you know about that," said Anson, "and maybe you don't. If you had seen her smile when she saw us, you might think differently from what you do now."

"Yes, and she was looking right smart at me when she smiled!" cried Ab Johnson. "I noticed that."

"Humph!" said Anson. "She was looking as straight at me as she could look."

"She wasn't!" exclaimed Ab angrily.

"Hold on now," said Jim. "It isn't worth while for you to fight over that. I can easily believe that she'd 'a' smiled, whichever one of you she was looking at, when she saw the clothes you had on. It was enough to make her smile, I'm sure."

Ab and Anson muttered something, then went away, and the subject was dropped.

From that time on they viewed each other as rivals and were never on good terms again.

A month passed.

Miss Newell proved a very sensible young lady, and though she had grown up under the influences of the highest refinement she adapted herself readily to her new surroundings.

She treated her father's employees with the kindest consideration, laughing and chatting with them with perfect freedom, little suspecting what stress they placed upon every word and every ripple of laughter that fell from her lips.

Anson and Ab both grew more sanguine and hopeful as the days went by, and each in his own heart came to feel assured that he was winning his way into Rose's love.

Deacon Jim had continued on from the first in the even tenor of his way.

He never thrust himself forward at all —never made any effort to gain admission to Rose's society, but if anything rather seemed to avoid her.

A change had come over the deacon too. Always serious, he had become almost melancholy.

He liked to mope about alone or sit for hours gazing thoughtfully into space.

He was in love, though he tried hard to conceal the fact from himself, and for all the world would not have admitted it to any one else.

One morning when the men were preparing to begin the work of the day a dispute arose between Anson and Ab, and as it grew warmer and more bitter the former said:

"When I become a partner on this ranch, you'll go, Ab Johnson, as sure as shooting. I won't have you here."

"When you get to be a partner!" sneered Ab. "When I get to be a partner, you'll go, and don't you forget it."

"You a partner!" Anson said mockingly. "Why, Rose Newell wouldn't have you if you were the last man on earth!"

"My notion is you'll both see that you are making fools of yourselves," old Barton observed. "Miss Rose will never have either of you. If I had to name anybody on this ranch that she was most likely to marry, I'd say it was Deacon Jim."

There was a universal roar of laughter at that last remark, and every one seemed to think it a good joke.

"Why," said Anson, "the deacon don't stand a ghost of a show. He ain't shined around her a bit, and they never take any notice of each other, scarcely. You're off, Barton—away off. Jim ain't in it at all."

That day Rose rode with her father across the country, and late in the afternoon was returning alone to the ranch.

When within two miles of her destination, she was aroused from a drowsy reverie by a rushing, surging noise that came suddenly up from behind her like the onsweep of a great storm.

She listened an instant, glanced back, then uttered a cry full of terror.

A little distance away she saw a great herd of cattle in full stampede, sweeping down upon her in one mighty, irresistible mass.

On over the level prairie the horse sped, and on, on, in the rear came the surging sea of horns.

One mile was thus run and part of another, and the girl, bending low over the horse's neck, urged the animal to a still greater speed, while a hope of escape came to her heart.

But at that instant the horse stumbled and fell to its knees, and she was thrown forward to the ground.

The horse recovered its footing and sped away.

She arose, looked about her in a daze of wonder, saw the herd almost upon her, and in a hopeless despair attempted to run, but with a cry of pain she sank down helpless.

She had sustained a sprain and could not support her weight.

She heard the cattle as they swept up nearer and nearer over the hard, dry sod.

Another minute would bring them upon her.

She shuddered and covered her face with her hands.

Then she felt a pair of strong arms about her.

She was lifted up and set upon a horse's back.

A man sprang quickly in front of her to the saddle, and planting his spurs in the animal's side swept away at full speed.

There were a few minutes of uncertainty, a few minutes fraught with terror, alternating with hope and despair.

Then it was over, and amid a wild shout from the assembled cowboys the horse halted at the ranch while the herd swept by but a few yards away.

It was Deacon Jim who had saved Miss Newell's life, and everybody agreed that he had performed a brave deed.

Even Anson and Ab admitted that.

Jim, however, considered his act of very little consequence except for the result, and he did not like to hear it mentioned.

The next morning Miss Rose sent for Jim, and blushing and trembling he went to her room.

She was lying on a couch looking more beautiful than he had ever seen her before.

She thanked him profusely for her rescue, and showed not only by language but by her looks how truly grateful she was.

How the deacon ever came to say it no one could surmise, and even he could never account for such boldness and audacity.

"Miss Newell," he said, "to do you a service is a glorious reward of itself. To save your life, believe me, is a privilege worth living for."

Then, blushing at his own temerity, he arose to leave the room, but she held out her hand to check him.

Soon it became noised about that the deacon and Miss Newell were to be married in a few days and that the deacon was to become a half owner of the ranch.

This information was not pleasant to Anson and Ab, but bitter as it was they had to swallow it.

"I can tell you how it came about," said old Barton. "She's a girl of sense, and it is not what a man says or the way he looks that takes with her, but it's the way he does. Jim won her by his actions, which appealed to her heart, while you chaps tried to win her by your dress. If it's clothes a girl wants to marry, she can beat taking you fellows all hollow by going to a clothing store and buying a suit."

"Blamed if I don't believe she could!" said Anson.—Boston Globe.

Slavery In Siam.

Slavery in Siam has been abolished in name, but it can never be abolished in fact, for the slaves have no means of supporting themselves outside their masters' houses. Every member of the Siamese upper classes can fetter his servants or throw them into prison without any kind of trial or permission being necessary. One morning I went to call upon one of the ablest and most enlightened of the ministers, a man who has been to Europe, and who once actually got into serious trouble for trying to inaugurate a sort of woman's rights movement in Siam. I made my way by mistake into a part of his grounds where visitors were not expected, and I found a slave fastened down to the ground in an ingenious kind of pillory in which he could not move hand or foot, while another slave tortured him with severe strokes of a bamboo rod at the word of a member of the family in order to force him to confess to some misdeed.—Contemporary Review.

Curious Marriage Presents.

One New Jersey clergyman received for a marriage fee in a monogramed envelope a bridge toll ticket of the value of 2 cents. Another got something neatly wrapped in paper. He took it to a grocer, told him that it was a wedding fee, that he had not opened it and did not know what it was, but would give it to him, "sight unseen," for a watermelon. The grocer agreed, the dominie seized his melon, and the grocer found in the paper a silver 3 cent piece. One groom, as he passed out with his bride, threw into a workbasket an old pair of gloves, saying to the minister's wife that she might have them. The minister's wife looked at them with scorn and contempt. A few days later, however, wishing to do some gardening, she thought the despised old gloves might be useful after all. She attempted to put them on and found a difficulty. In every one of the 10 fingers there was a $5 bill.—Trenton True American.

KNIGHTS OF THE PIGSKIN.

Jockey Simms' yearly retainer is said to be between $8,000 and $10,000.

Every jockey of note today enjoys the luxury of possessing a valet to attend to his wants.

Fred Taral is first jockey to Walcot & Campbell, and he draws a yearly stipend of $12,000.

Hamilton, the colored jockey who rides for August Belmont, is paid $11,000 for his services.

Marty Bergen received $10,000 before he quarreled with Dave Gideon and tore up his contract.

Jockey George Taylor was so badly injured in a recent race that he will be unable to ride again this season.

George Covington, for years a successful jockey, is now a trainer and handles a string of crack thoroughbreds.

Snapper Garrison's salary is said to be $15,000 a year. He rides for Marcus Daly, the copper king of Montana.

Patsy McDermott, the coupon cutting jockey, supports his mother and brothers and is said to have ridden into a comfortable fortune.

Fred Taral has won more money on his mounts this year than any other jockey. Garrison, who captured the $50,000 American Derby, stands second on the list.

The cost of the Columbus handicap to the Washington Park club was $17,600, that being the sum it had to add to make up the $25,000 guaranteed.

The fair grounds at Newark, O., are no doubt the most historical grounds of the kind in the world. The track is built within a sort of fortification, which was probably erected by the mound builders.

DYSPEPSIA AND Fullness AFTER EATING CURED BY | INDIGESTION Flatulency AND SOUR STOMACH CURED BY

Lash's KIDNEY and LIVER Bitters

FOR SALE BY

Buker & Colson

THREE ON A BENCH.

The Boy Had a Future, the Crook a Past; the Vagrant Had Nothing.

It was 3 o'clock in the morning. The electric lights were still blazing in the silence of Madison square. A number of shabby figures slumbered or moved about on the seats beneath the trees of the park. On a bench beside the little fountain sat a group that arrested my attention. Three figures were reclining here with their heads and shoulders almost touching one another. One was but little more than a boy. A bundle done up in a calico handkerchief was in his hand. His sunburned face and his sturdy shoulders gave evidence that he was from the country—probably a farm hand who had trudged in to try his luck in the city. His boots were covered with red clay. He was leaning against a thin figure clad in somewhat shabby garments.

This man possessed a dark and sinister countenance. He was restless, and his hands, which were thin and white, twitched nervously in his sleep. His lips moved spasmodically. His was an evil conscience. There was plainly a shady side to his past life. Here were deceit and honesty side by side. Next to the dark man slumbered a very old and decrepit one. He was clad in a linen duster. A battered gray hat sat on his head, and his toes were peeping out from the tips of his worn shoes. The face of this old fellow was seamed with deep and careworn wrinkles. His hair and beard were snowy white. He was possessed of a palsy that made him tremble constantly as he lay dozing. It was youth, manhood and old age—typical of life.

These three reclined here in a stolen sleep. A park policeman came gliding along from the distance through the twilight of the trees. He crept along like a gray ghost on the lookout for those weary souls who were transgressing the law by surreptitious slumber. His eye lighted with satisfaction as he beheld the three figures on the bench. "You see that seedy fellow in the middle?" he whispered. "That's Tony McElroy, who cracked three safes over in Jersey City last summer. I spotted him at once by his mug. He just come out of the pen last Tuesday."

The officer seized the crook by the collar and shook him till his teeth rattled. The noise awakened the boy, who grasped the situation at once. Seizing his bundle he skurried like a rabbit across the grass toward Twenty-third street. Once feeling himself safe he stretched his limbs and began to whistle cheerfully. The crook arose and stood in sullen silence a few moments until the policeman pushed him on. He thrust his hands into his pockets, humped up his shoulders and shambled up the avenue. The old vagrant tottered to his feet. He was dazed, and it took him quite awhile to collect his senses. He shuffled across the square with bowed head. He scanned the buildings and the streets about him with a hopeless, helpless glance that was pathetic to see. Then he, too, vanished in the gray of breaking dawn.

The boy had a life of hope before him, the crook had a past behind him, but the old vagrant had neither past nor future. —New York Recorder.

A Legend About Lacemaking.

Lacemaking is by no means so old an industry as most persons suppose. There is no proof that it existed previously to the fifteenth century, and the oldest known painting in which it appears is a portrait of a lady in the academy at Venice, painted by Caspaccio, who died about 1523. The legend concerning the origin of the art is as follows: A young fisherman of the Adriatic was betrothed to a young and beautiful girl of one of the isles of the lagoon. Industrious as she was beautiful, the girl made a new net for her lover, who took it with him on board his boat. The first time he cast it into the sea he dragged therefrom an exquisite petrified wrack grass which he hastened to present to his fiancee. But war breaking out the fisherman was pressed into the service of the Venetian navy. The poor girl wept at the departure of her lover and contemplated his last gift to her. But while absorbed in following the intricate tracery of the wrack grass she began to twist and plait the threads weighted with small beads which hung around her net. Little by little she wrought an imitation of the petrification, and thus was created the bobbin lace.—Washington Star.

The Shillelah.

The shillelah is not a mere stick picked up for a few pence or cut casually out of the common hedge. Like the Arab mare, its grows to maturity under the fostering care of its owner.

The shillelah, like the poet, is born, not made. Like the poet, too, it is a choice plant, and its growth is slow. Among 10,000 blackthorn shoots, perhaps not more than one is destined to become famous, but one of the 10,000 appears of singular fitness. As soon as discovered it is marked and dedicated for future service. Everything that might hinder its development is removed, and any offshoot of the main stem is skillfully cut off. With constant care it grows thick and strong upon a bulbous root that can be shaped into a handle.—McClure's Magazine.

A Forcible Way of Putting It.

A nautical term comes with a kind of a shock in art criticism, but there was a certain pertinency in the remark of the good mayor of Gloucester, Mass., who said, speaking of the picture of a predecessor in his office, that it was a pretty good likeness, but with a man of his style of features a profile view would never be as effective as though it were taken a little more "head on."—New York Times.

A New Message.

It was not without meaning that the hilts of some swords were put into the metal of the Columbian Liberty bell, which is to ring in the victories of peace and international brotherhood. "A new commandment I give unto you, that ye love one another," is the inscription around its rim.—Philadelphia Ledger.

PERSONAL GOSSIP.

Miss Etta Hughes, the English governess of the Spanish infantas, receives $5,000 a year.

Emil Ney, a grandson of the marshal, is living in San Francisco, according to the newspapers of that city.

Lieutenant Otto E. Ehlers, the German explorer, made an Asiatic journey of 7,000 miles on a Himalayan pony.

Mr. Stanley is carrying out his often expressed intention of writing up the folklore of the African regions which he has explored.

Deputy Marshal Groder of Waterville, Me., is 88, and his wife is 84. They have a family of nine children, six boys and three girls, the eldest 17 years of age.

Miss Kate Sanborn, the author, is in California and proposes to write a book on the northern part of the state, the character and resources of which are comparatively unknown to the general public.

Professor T. K. Cheyne, the distinguished Biblical scholar of Oxford, is almost blind, and yet he has written several books, the preparation of which required a vast amount of original investigation.

A Terrible Looking Pin.

A well known gentleman of Seattle the other day handed to a reporter a curious looking scarfpin, the head of it being of the size of a small marble, such as is used by boys. In color it was a peculiar reddish amber, and seemed to contain a strange lifelike heart, from which a drop of blood appeared ready to fall.

"A heart of fire bedreamed with haze."

"What is it?" asked the reporter.

"It is an eye taken from a mummy," was the reply.

"Where was it taken from?" was asked.

"I was at Arica, Peru, in 1882, and took it from a mummy myself," was the reply. "A number of young men and myself one day were out for sport and dug up a dozen mummies for the sake of seeing what they had been buried with. We found money, pieces of pottery, etc., but did not strike a gold mine. Nearly all the better class of mummies seemed to have these eyes in them, and I took this from one of them. I could not learn what it was. Some people in Peru contend that it is the natural eye preserved and hardened in some manner, while others think it a fish's eye. They do not bother their heads much about it down there, however. The fact that these eyes are found in mummies is sufficient for them. I have never heard of any tradition connected with them.

"I took the eye to a jewelry store in San Francisco and tried to get it polished, but could not, although half a dozen men worked on it. The powder arising from it while they were at work would make them deathly sick and also get in their eyes and blind them temporarily. You see that it has scaled off in places. I finally had it set in this pin as you see it."—Seattle Press-Times.

Where the Boston Hotels' Silver Goes.

The fad of collecting spoons for souvenirs has ramifications little dreamed of by those who toy curiously with the quaint little products of the silversmith's art as they sip out of dainty porcelain the fragrant brew from my lady's tea ball.

Harvard boys are faddist as well as their sisters and sweethearts, but they do not seek the uttermost ends of the earth for their treasures. The famous and hospitable hostelries of the neighboring Hub are where they carry on their depredations.

The more thoughtful and honest first make sure that the obliging waiter does not have to replace the missing article, and then they slyly slip a fork or a spoon into a pocket, and no matter what the check may amount to the spoony sophomore is happy, for he has added another to his collection with which to mystify his fair friends.

This accounts for one who at a little spread took tea from an Adams House spoon and salad from a fork bearing the word "Parker's."

If the student has been industrious, every individual of a party uses silver from a different hostelry.—Boston Herald.

Photographing In Colors.

Color photography has attracted much attention during the past year or 18 months, and the experiments in that line have been startlingly successful. Professors Lippmann and Vogel are the pioneers in this branch of the photographic art, and both are enthusiastic over recent results. Lippmann's investigations have proven that on a layer of albumen he could take brilliant photographs of the spectra, nor was it necessary to bring out the colors one at a time by a laborious application of specially prepared chemicals. On the contrary, they all came out at once, even red, and that, too, without the interposition of colored screens. In a letter to a society of photographers Lippmann says: "Announce the most wonderful discovery of the age. I have brought out colors more brilliant than the tints of the rainbow after an exposure of less than 30 seconds. Alas! I grieve to tell you that there are certain colors in the rainbow that I have not succeeded in chaining to my plate."—St. Louis Republic.

The Atlantic Ocean.

The area of the Atlantic is about 30,000,000 square miles, less than half the area of the Pacific and between one-sixth and one-seventh of the total surface area of the world. It would form a circle 6,190 miles in diameter, which is rather more than double the distance from Liverpool to New York.

Its depth is much better known than that of the Pacific and averages more than 2,000 fathoms, probably about 14,000 feet, or about 2¾ miles. The height of Mont Blanc is about three miles.

The cubic contents are therefore nearly 80,000,000 cubic miles, so that the Atlantic could be contained bodily in the Pacific nearly three times. The number of cubic feet is 117 followed by 17 ciphers, a number that would be ticked off by our million clocks in 370,000 years. Its weight is 325,000 billion tons, and the number of gallons in it is 73 trillions. A sphere to hold the Atlantic would have to be 533¼ miles in diameter.—Longman's Magazine.

Entertaining the Butcher.

Little Mary is the daughter of a Presbyterian clergyman in a pretty village of western New York. One morning a corpulent butcher called at the parsonage with a roast of beef for dinner. Mary answered his knock at the kitchen door and proceeded to entertain him until her mother should arrive. The pastor's wife on her way down stairs overheard this conversation:

"This is a very lovely day, Mr. Mason."

"It is indeed."

"Do you like roast beef?"

"Yes."

"Do you eat it every day?"

"Not every day. Why?"

"Nothing, only your stomach seems to be larger than ours."—New York Times.

Acquiring and Possessing Strength.

In childhood we study mathematics and languages to strengthen our mind. When we get older, our mind is so strong that these things are driven entirely out of it.—Boston Transcript.

W. Parker Lyon Captures Selma—Witson Hotel Furniture Bought.

The Witson was elegantly fitted at an expense of $9000. Today W. Parker Lyon purchased the entire furnishings, consisting of 3000 yards of carpets, 80 chamber suites, 400 chairs, hundreds of blankets, pillows, etc., also 3 parlor suites, 1 dozen sofa beds, etc., etc. *

Lash's Kidney and Liver Bitters removes uric acid from the system by dissolving the uric acid formation. For sale by Buker & Colson. *

An agreeable Laxative and NERVE TONIC. Sold by Druggists or sent by mail. 25c., 50c., and $1.00 per package. Samples free.

KO NO The Favorite TOOTH POWDER for the Teeth and Breath, 25c.

Sold by Webster Bros., cor. K and Mariposa sts

ABBAY-DUQUESNE.

The Wedding of Two Well Known Fresnoans.

One of the prettiest wedding ever celebrated in Fresno took place last evening at the residence of Mrs. C. M. Duquesne, the happy pair being William C. Abbay and Miss Leonie Duquesne.

The ceremony was performed by Father Garriga at 8 o'clock in the presence of a few relatives and intimate friends of the contracting parties. Miss Nettie Gagliardo of San Francisco acted as bridesmaid and Dr. F. A. Brewer, Jr., as groomsman.

The residence at 1320 H street was handsomely illuminated and decorated in honor of the event, the spacious grounds surrounding it being aglow with Japanese lanterns.

After the ceremony a wedding dinner was served under a tent spread beneath the trees in the garden. There were all the delicacies of the season, and the best vintages of California and France helped to enliven the occasion.

There were toasts in plenty in honor of the bride and groom and they were given with commendable heartiness. The evening was delightfully spent in conversation and music. The groom and bride left on the southbound train for a tour of Southern California.

The groom, Mr. Abbay has been in Fresno a number of years and enjoys the good opinion of all who are acquainted with him. He is at present employed in the grocery department of L. Einstein & Company and is considered a man of sterling character.

The bride is one of Fresno's most amiable and cultured young ladies. She speaks several languages fluently and is a fine musician. Mr. and Mrs. Abbay will, of course, make their home in this city. They received many handsome presents, and congratulations without number.

Todd Acquitted.

J. D. Todd, charged with obtaining money by false pretenses, was discharged by Justice Willis at Selma yesterday. The complainant was one Brewer, whom Todd had given a check for $5 in April of last year. Brewer did not present the check until about two months ago. He failed to get any money and had Todd arrested on the charge mentioned, not considering that Todd was not bound to keep a standing account in the bank to oblige him.

Benjamin Dey's Silver Star Found.

A relic of the war was found recently by Mr. George W. Worley on his farm southwest of Marietta, near Cheatham hill, where there was a terrific battle fought during the late war. It is a bright silver star, as large as a silver dollar. The following inscription in plain letters is on it, "Benjamin Dey, Company C, 134th Regiment, N. Y. V." In the center, encircling "Company C," is a crescent. The star had a catchpin, showing that it was worn on the lapel of the coat or vest. Mr. Worley discovered it while plowing. It is not in the least corroded and wears a bright polish. Now the question is: Where is Benjamin Dey? Is he dead or living? Where in New York do his people live? If they would like to communicate with Mr. Worley, a letter addressed care of the Marietta Journal will reach him.—Atlanta Constitution.

Still the White Warships.

There will be no change in the color of our naval vessels after all, and they will continue to plow "the dark and deep blue ocean" in their pristine white beauty. An order has been issued by the navy department prescribing that hulls of all iron and steel vessels of the navy outside, above the load water line, and the bulwarks inside shall be painted white. Regulations are prescribed as to the kind and character of paints and oils to be used, so as to insure uniformity. A light straw color is now the regulation color for the masts, bowsprits, davits, smokestacks and yards. A slab, painted to match the standard color, will be prepared at the New York navy yard and furnished to each navy yard and station and to each vessel in commission. — Washington Star.

The Home Packing Company handles trays, dried fruit and raisins, at both Fresno and Fowler. 1834 Tulare street.*

Guns, pistols, powder, shot, shells, very low figure, at Donahoo, Emmons & Co.'s. *

Sweat and drying paper, all kinds, at Donahoo, Emmons & Co.'s. *

Plumbing and tinning at Donahoo, Emmons & Co.'s. *

Sperry's Stockton flour has never been equaled. *

Try Slater's vineyard tablet. *

J. A. Slater makes rubber stamps. *

If You Saw Your Own Wood

and saw enough of it, your digestive organs may perhaps be equal, ostrich like, to any task you impose—even to the digestion of lard-cooked food.

If however, like thousands of other people, you have learned that you must "draw the line at lard," this is to remind you that there is a clean, delicate and healthful vegetable substitute, called

COTTOLENE

which if used in place of lard, permits you to eat pies, pastry, patties and such "good things" without fear of dyspeptic consequences.

There's abundant proof, but none so convincing and so pleasant as a trial for yourself. We invite it. For sale everywhere.

REFUSE ALL SUBSTITUTES.

Genuine made only by

N. K. FAIRBANK & CO., ST. LOUIS and CHICAGO, NEW YORK, BOSTON.

New Furniture.

My entire stock of furniture and carpets are new and of latest designs. As it was purchased at hard times prices I can and will give my customers the best bargains ever offered in my line

D. H. WILLIAMS,
1036 I St., opp. White Front Stores. *

Pattee & Lett Co.

Are now making contracts for raisin crops. Reasonable advances made. Call at their office at Fresno Canning Co's. building. *

Burned Out.

Schweizer was burned out completely at the old stand. New stock at new store, 1920 Mariposa street. *

CARLOAD OF WALL PAPER!

We have just received a carload of the LATEST STYLES OF PAPER HANGINGS, representing over 600 combinations, FROM THE CHEAPEST BLANK TO THE FINEST PRESSED PAPERS.

It is a well known fact that we have always carried the BEST ASSORTMENT in this line, but our stock now equals that of the largest San Francisco houses, while OUR PRICES will be found about 50 PER CENT LOWER than those of our competitors.

A comparison and examination of our stock is respectfully solicited.

Louis Einstein & Co

PIONEER STORE.

Carpets and General House Furnishing Goods a Specialty.

Highland Springs

LAKE COUNTY, CALIFORNIA

OPEN ALL THE YEAR

Change of management. Everything first-class. Climate unsurpassed. Largest number of springs and best variety of mineral waters in the world. All rooms newly hard finished, renovated and refurnished. All kinds of hot and cold mineral baths free. A sure cure for Dropsy, Dyspepsia, Malaria, LaGrippe, Rheumatism; also for Kidney, Bladder, Skin and Blood Diseases.

TERMS—Cottage rooms $14 and hotel $10 per week.

Fare from San Francisco, $4.50; round trip, $8. Post, telegraph and express offices. Best fall and winter resort in the State. First-class physician in attendance.

REFERENCES—W. A. Shepherd and Thos. E. Hughes, Fresno; W. M. Hughes, Madera.

For full particulars address

J. CRAIG, Manager.

Steam Carpet Cleaning

Carpets cleaned by steam and chemical process. Orders called for and delivered free of charge. Carpets neatly laid if desired.

Office 1157 I Street. Telephone 15.

The New Pleasanton — 715 HOWARD street, near Third, San Francisco. A first-class lodging hotel, 200 rooms en suite and single; gas and running water in each room; best beds in the world. Per day, 50c and up; per week, $1.50 and up.

The New Grand — 246 THIRD STREET, between Howard and Folsom, San Francisco. Recently refitted and furnished; 200 sunny rooms; en suite and single; per day 25c and up; per week, $1.50 and up.

Empire House — 636 COMMERCIAL ST. San Francisco. (Established 1860). 150 neat and well kept rooms; cleanest beds. Per day: 25c and up; per week, $1 and up. Houses are open all night. JACOB HOEGES & CO., Props.

From Today,

AUGUST 27,

—THE—

FRENCH BAKERY

Offers to its numerous customers and to the public of Fresno bread at the following price: 24 5c-loaves for $1, 12 for 50c and 6 for 25c; 3 round large 10c-loaves for 25c, 6 for 50c and 12 for $1.

Don't forget that this Bakery makes the best bread and the only genuine French bread in Fresno. All who have tried it say so.

P. O. Box 338. DARGELER BROS.
Kern street, between D and E.

Notice.

The annual payments on the water rights of the Fresno Canal and Irrigation Company are now due and payable at the office of the Company, No. 1011 J Street, Fresno, Cal. All parties are requested to settle promptly.

s912w W. H. INGRAS, Secretary.

FRATERNAL SOCIETIES

Masonic Meetings
MASONIC TEMPLE, CORNER TULARE AND I STREETS

FRESNO LODGE, NO. 247, F. & A. M. Stated meetings on Friday on or before the full of the moon.
E. S. VALENTINE, W.M.
C. C. ELLIOTT, Secretary.

Odd Fellows

FRESNO LODGE NO. 186, I.O.O.F., meets Monday evenings at 8.00 in I.O.O.F. Hall, north I st., opposite Pleasanton hotel. All Odd Fellows are cordially invited to attend.
H. GRAFF, N.G.
E. M. BISHOP, Secretary.

CENTRAL CALIFORNIA LODGE NO. 343, I. O.O.F., meets every Saturday evening at 7.30 o'clock in I.O.O.F. Hall, north I street, opposite the Pleasanton hotel. A cordial invitation is extended to all sojourning brothers.
F. H. WILSON, N.G.
M. A. MORGAN, Secretary.

FRESNO REBEKAH DEGREE LODGE NO 153, I.O.O.F., meets the first and third Thursday evenings of each month at 7.30 o'clock in Odd Fellows hall, Spinney building, opposite Pleasanton hotel. All visiting Rebekahs cordially invited.
MISS NELLIE KING, N.G.
MISS JENNIE DENNIFIELD, Secretary.

Foresters

COURT YOSEMITE No. 8128, ANCIENT ORDER of Foresters of America — Meet every Monday evening, second floor, Masonic Temple, corner Tulare and I streets, at 8.30. Sojourning Brothers cordially invited. By order of
J. G. HEWLINGS, C. R.
C. T. SIERRA, Rec. Sec.

Knights of Pythias

K. P.—FRESNO LODGE No. 138, MEETS Friday evening of each week at Castle Hall, Spinney building, I street.
W. W. RUBLE, C. C.
G. F. ALEXANDER, K. R. S.
P. MADSEN, M. of F.

A. O. U. W.

YOSEMITE LODGE No. 171, A. O. U. W.— Meets every Tuesday evening in new Spinney building, corner I and Merced streets. A cordial invitation is extended to all members of the order.
W. H. DENSMORE, M. W.
J. M. COLLINS Recorder.

Grand Army

ATLANTA POST G.A.R., MEETS THE FIRST and third Thursday of each month at Edgerly hall, corner J and Tulare streets. All members in good standing are invited.
F. C. RUSSELL, P.C.

Our Job Printing

DEPARTMENT

Is Well Equipped With Modern Type and Machinery.

We Guarantee Satisfaction.

Our Prices are the Lowest for Good Work.

The Fresno Republican

1842 Tulare Street, Fresno.